GOLDEN LEGEND 1974

1974 GOLDEN LEGEND

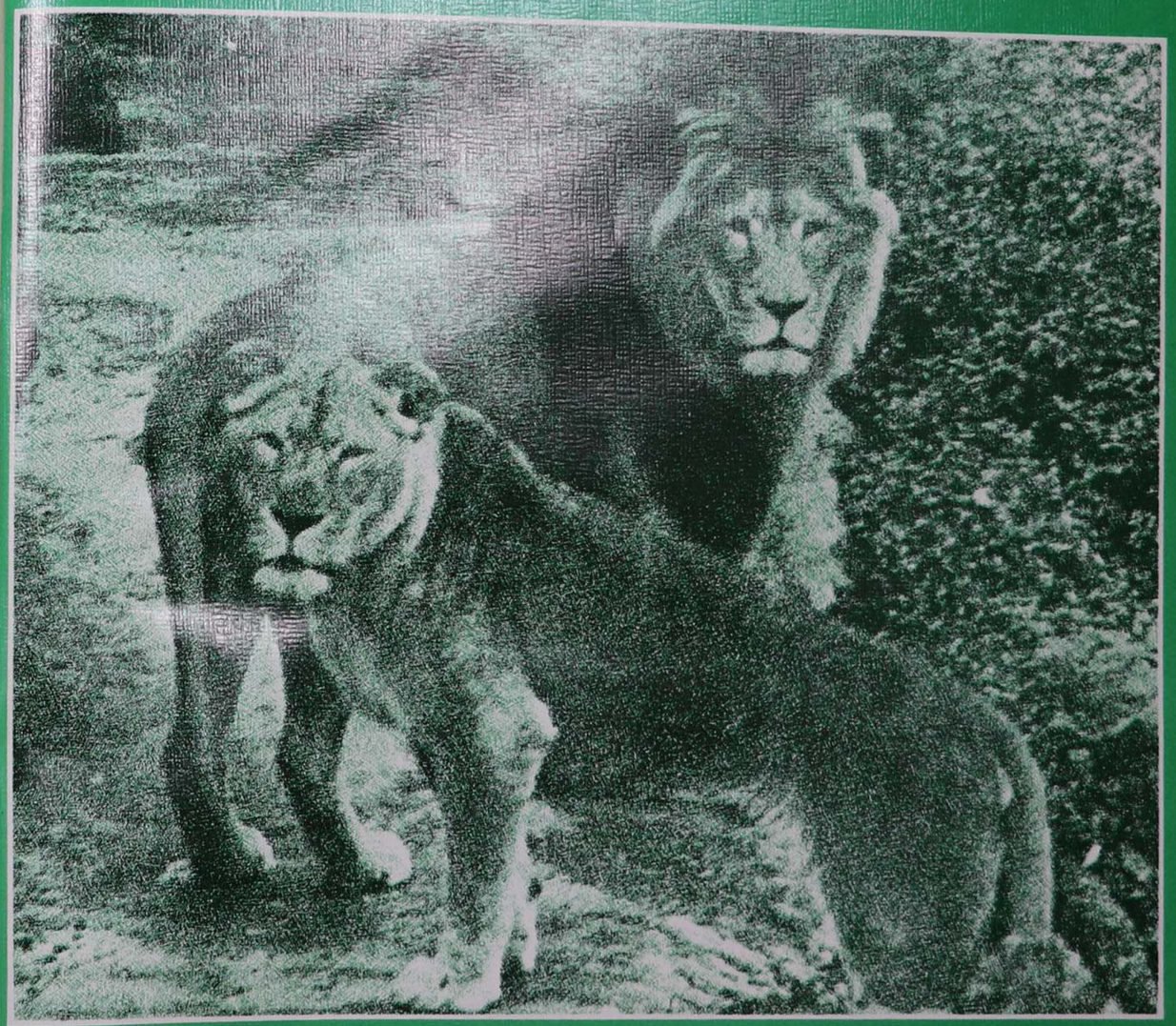

Saint Leo College

Saint Leo, Florida

Michael Garrity
Co-Editors

Al Love

James Filippelli
Business Manager

David Olsen
Writer

Elizabeth Tesar
Advisor

Peter Lowman
Photographer

A NEW BEGINNING

The awakening,
new life, sun,
trees, grass, people

PEOPLE!
Young, old,
All have come to share,
experience and learn
of a new life

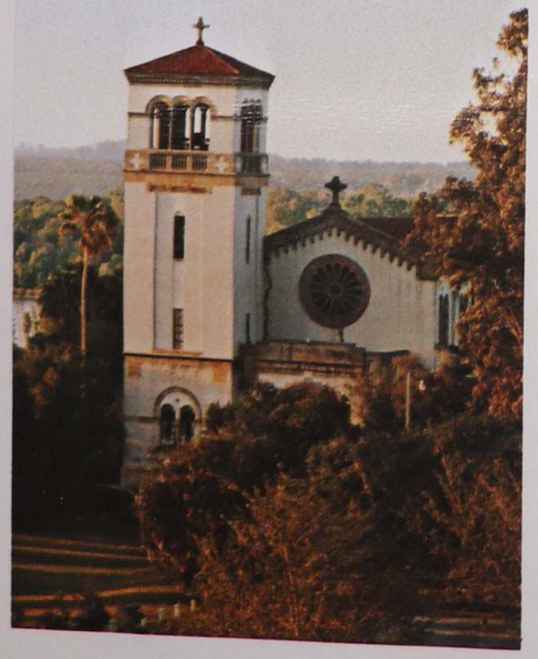

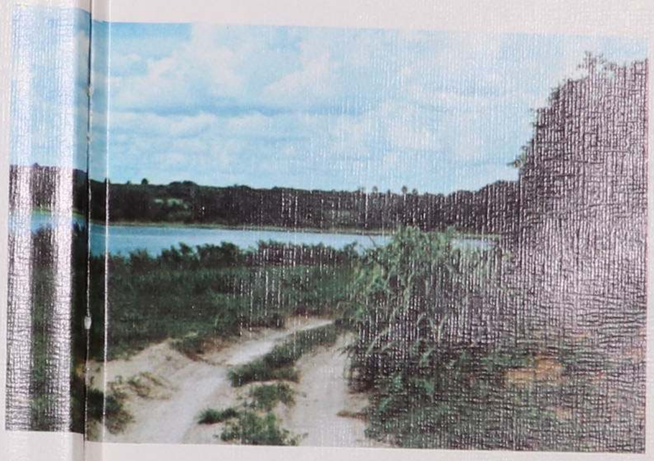

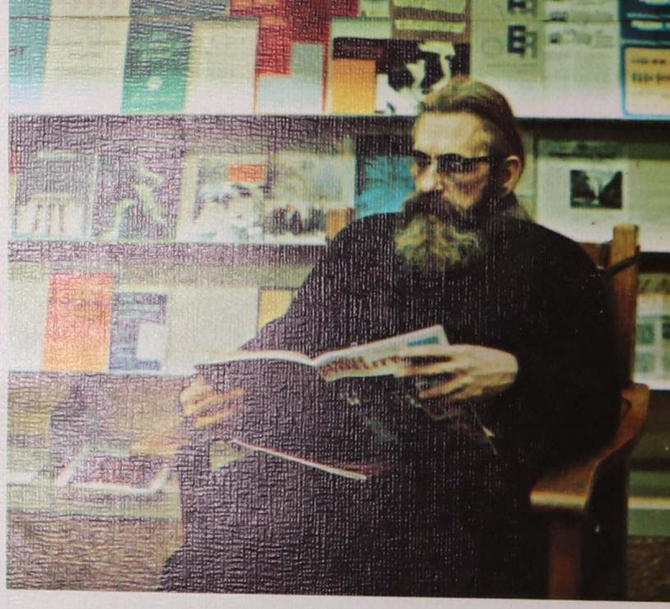

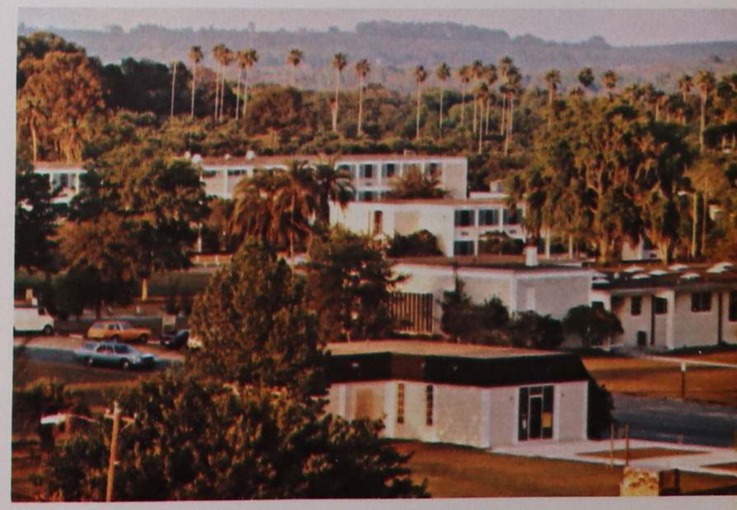

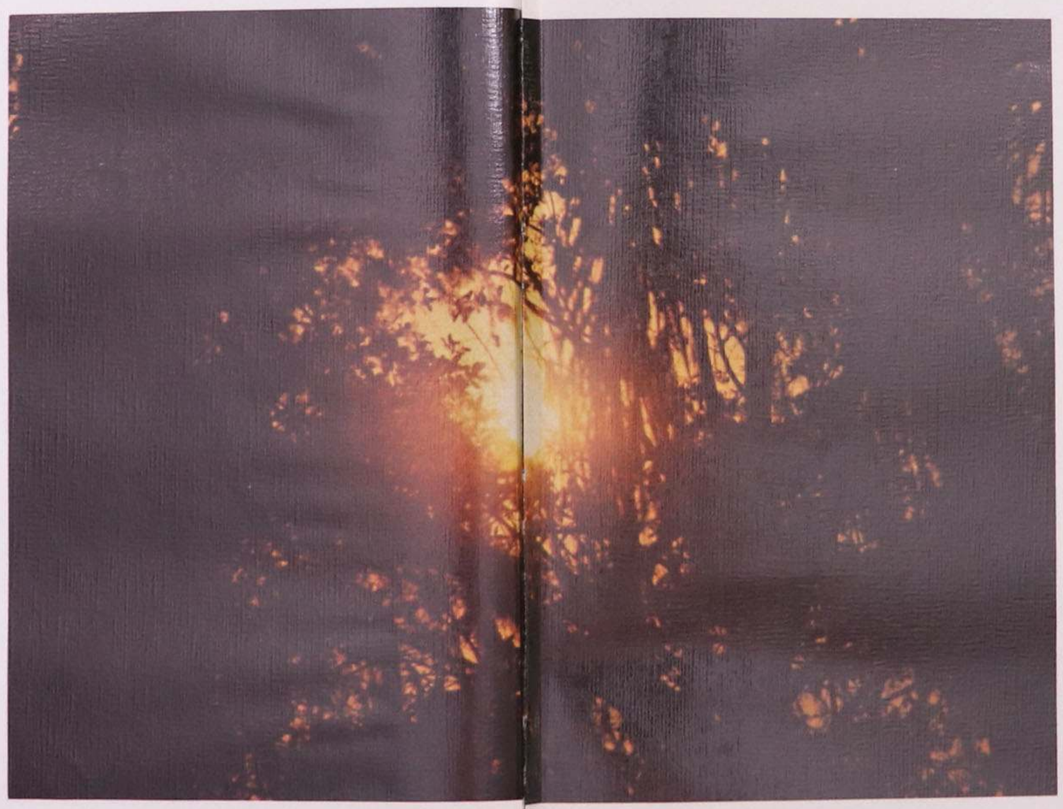

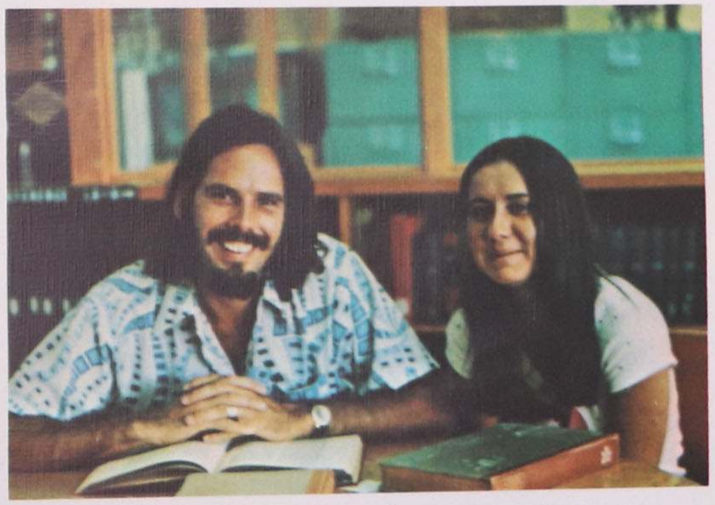

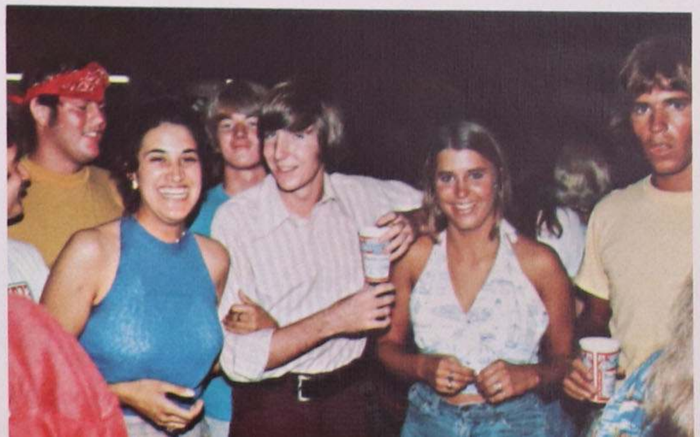

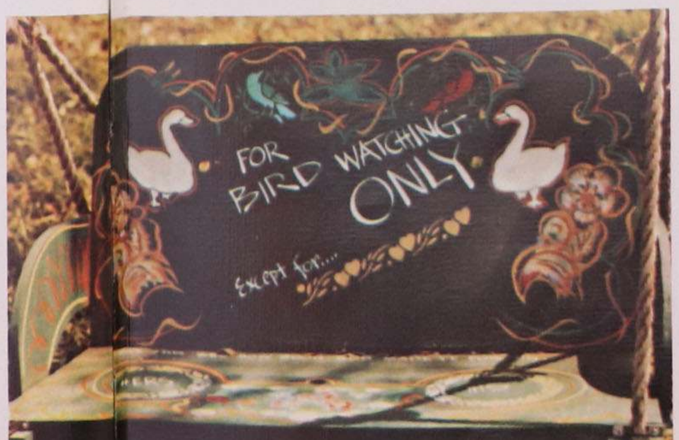
FOR
BIRD WATCHING
ONLY
except for...

We enjoy each other,
but there is the one
Individual who becomes singled out
above all others.
He is the one with whom we share
our conquests — our defeats;
our joys — our sorrows.

We too become the One.
We took to the future,
And the hazy fog of ignorance and
indifference lifts to reveal
A bright sunlight of
Happiness and fulfillment.

Yet the small and simple joys of home,
the old "best" friend
Are still there.
The memories are still there
Not to be forgotten.

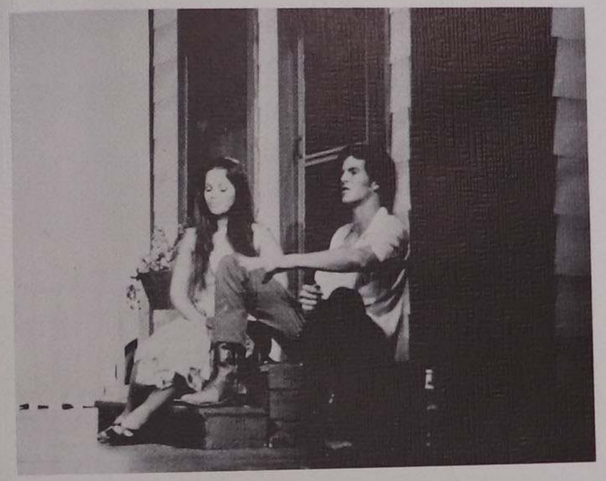

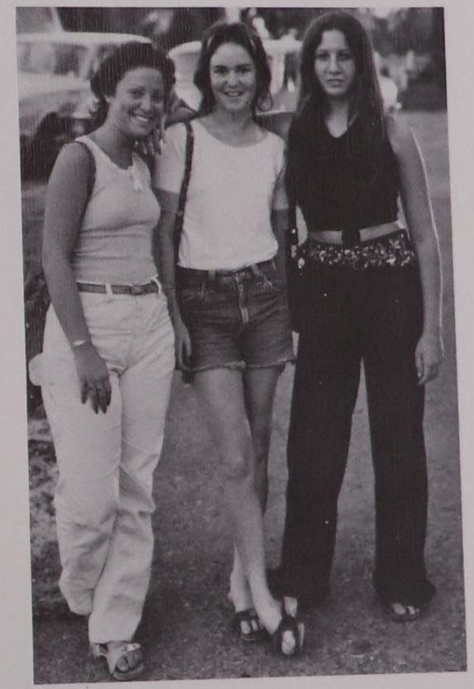

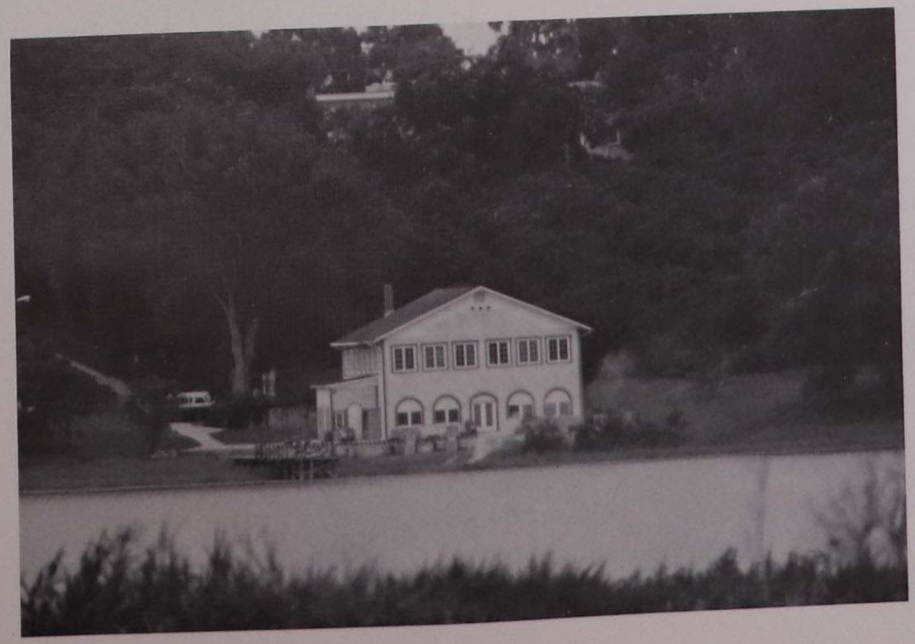

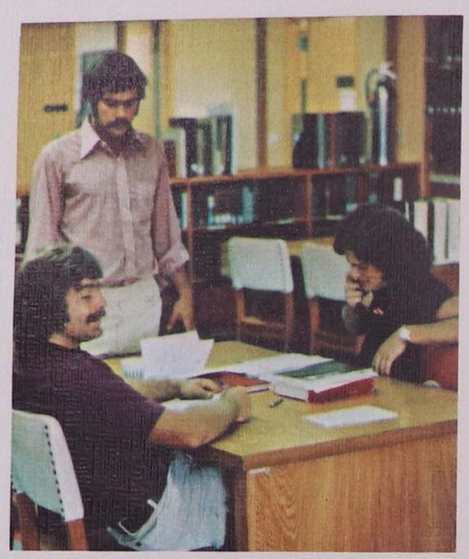

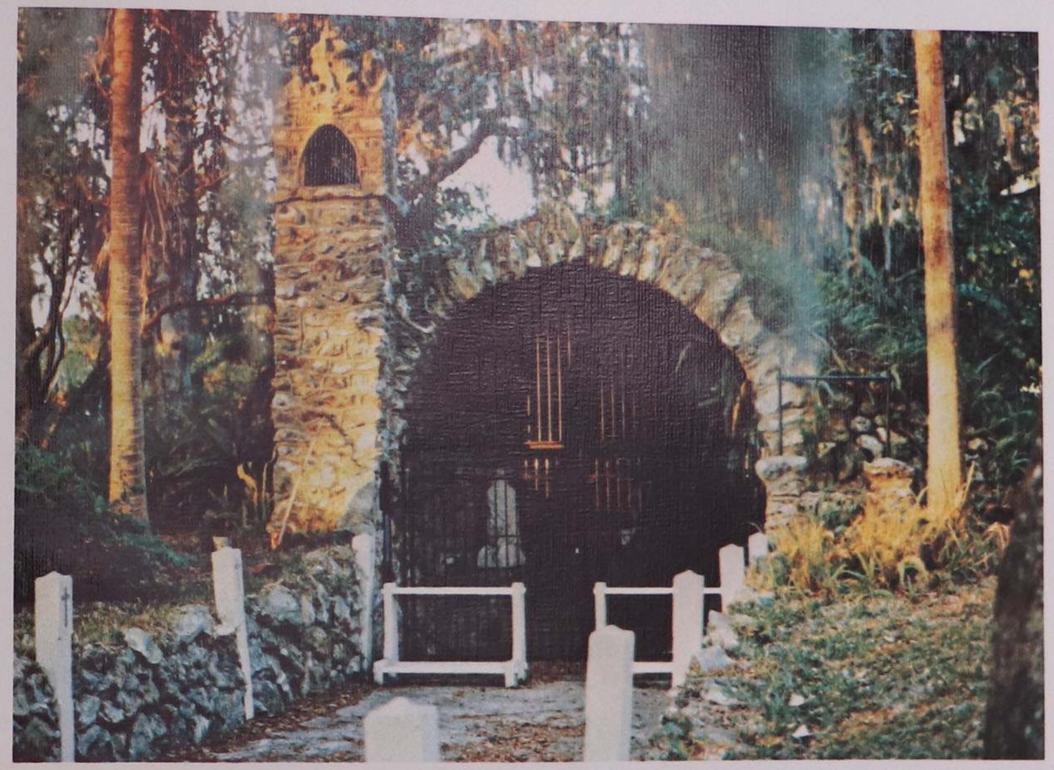

The Quiet stillness of life
and thought is refreshing.
But those times are disturbed
by the sudden downpour of
rain.

WE, the Young,
emerge strengthened.

The young,
The New Life leads forth.

The young must prepare,
Books, Papers, and Study.

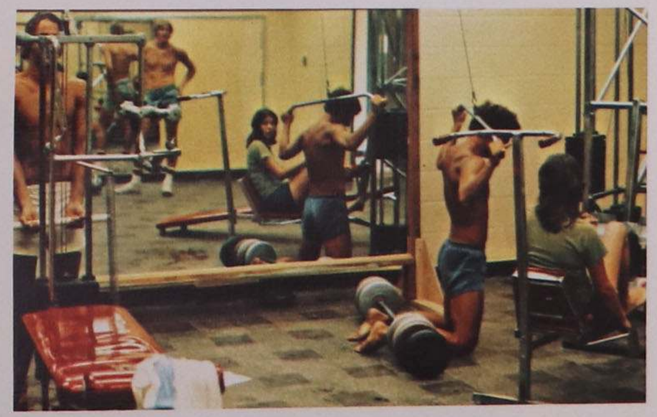

Many different individuals,
Each one a distinct being,
Yet each blends into the Whole.

The Whole comprised of the Young,
the fearful, the daring, the mighty,
and the adventurous.

These are the Whole,
and they must lead the way.

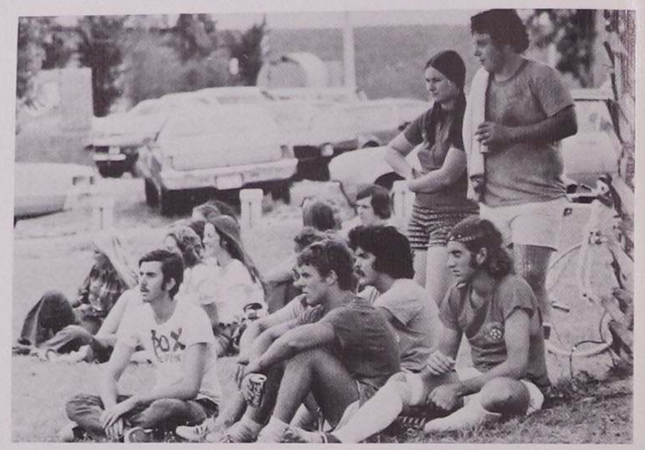

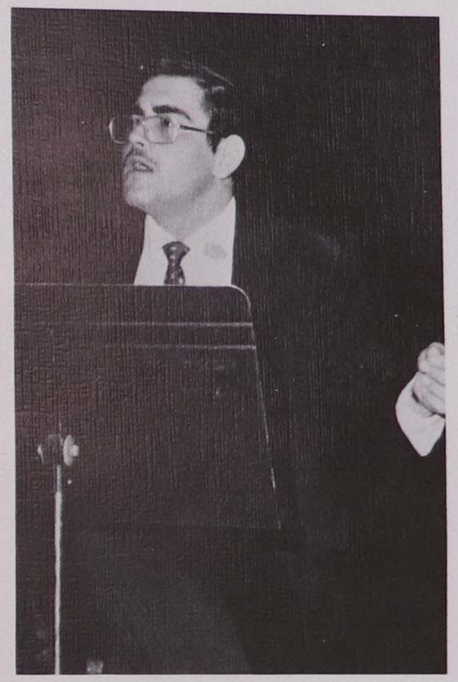

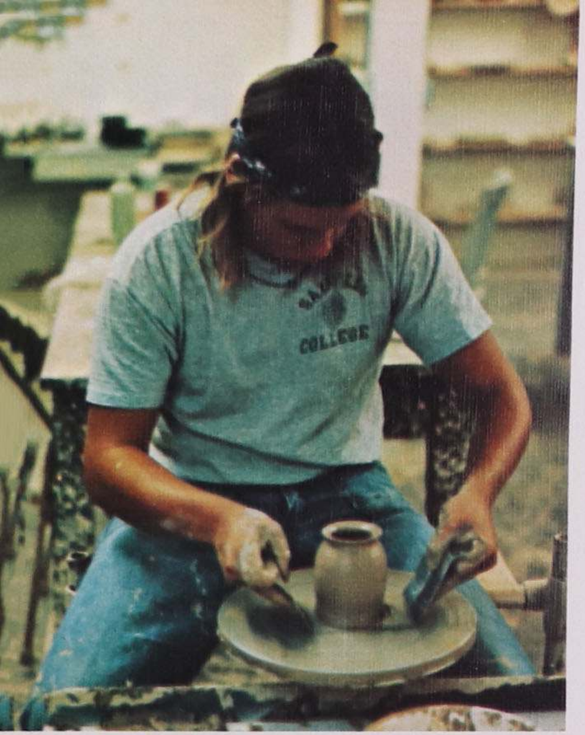

We must take the leadership
and develop the potential of those who
come after.

Are we to become the
Whole with our world and fellowman?

We are capable.
The young must set an example.
We must show our wisdom.

The young must put the theories into practice.

We are a beginning.
We are the start of
A New Life.

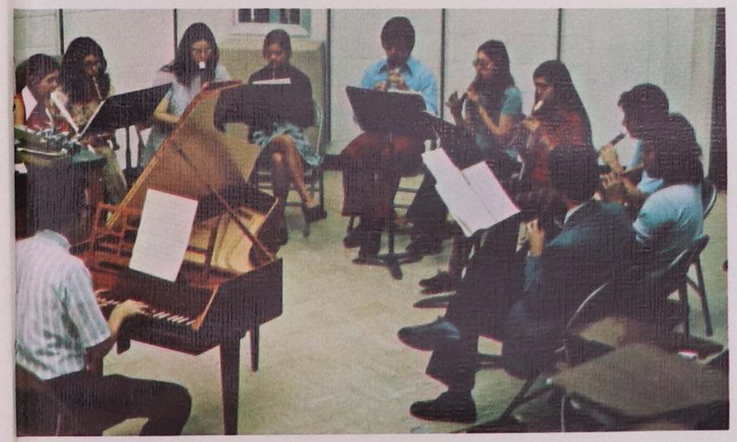

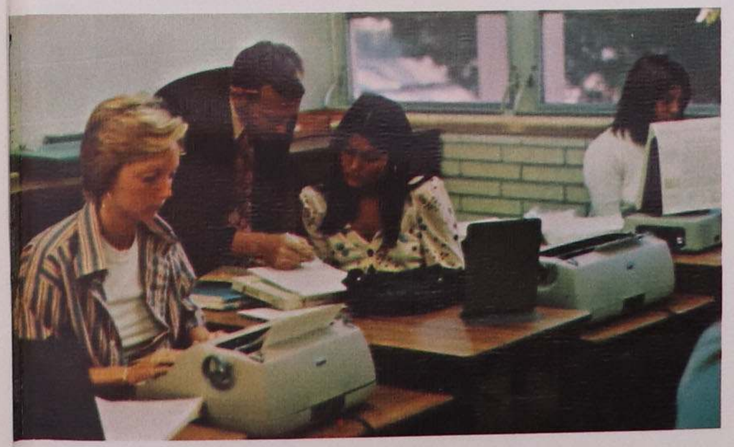

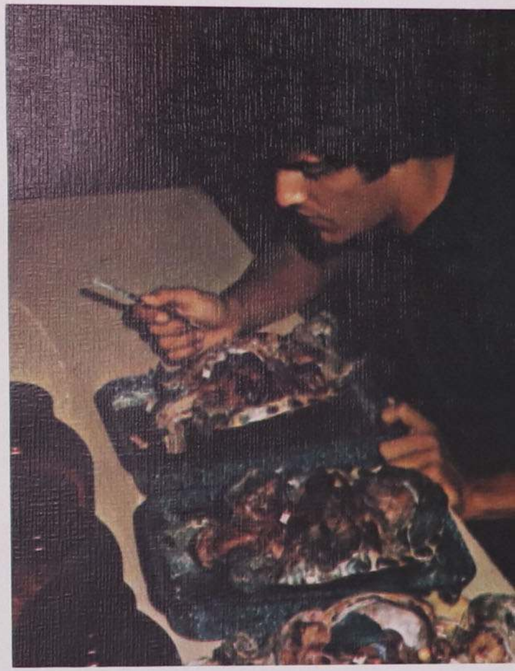

Dedication 18
Educators 22
Features 48
Greeks 98
Sports 124
Underclassmen 154
Graduates 186

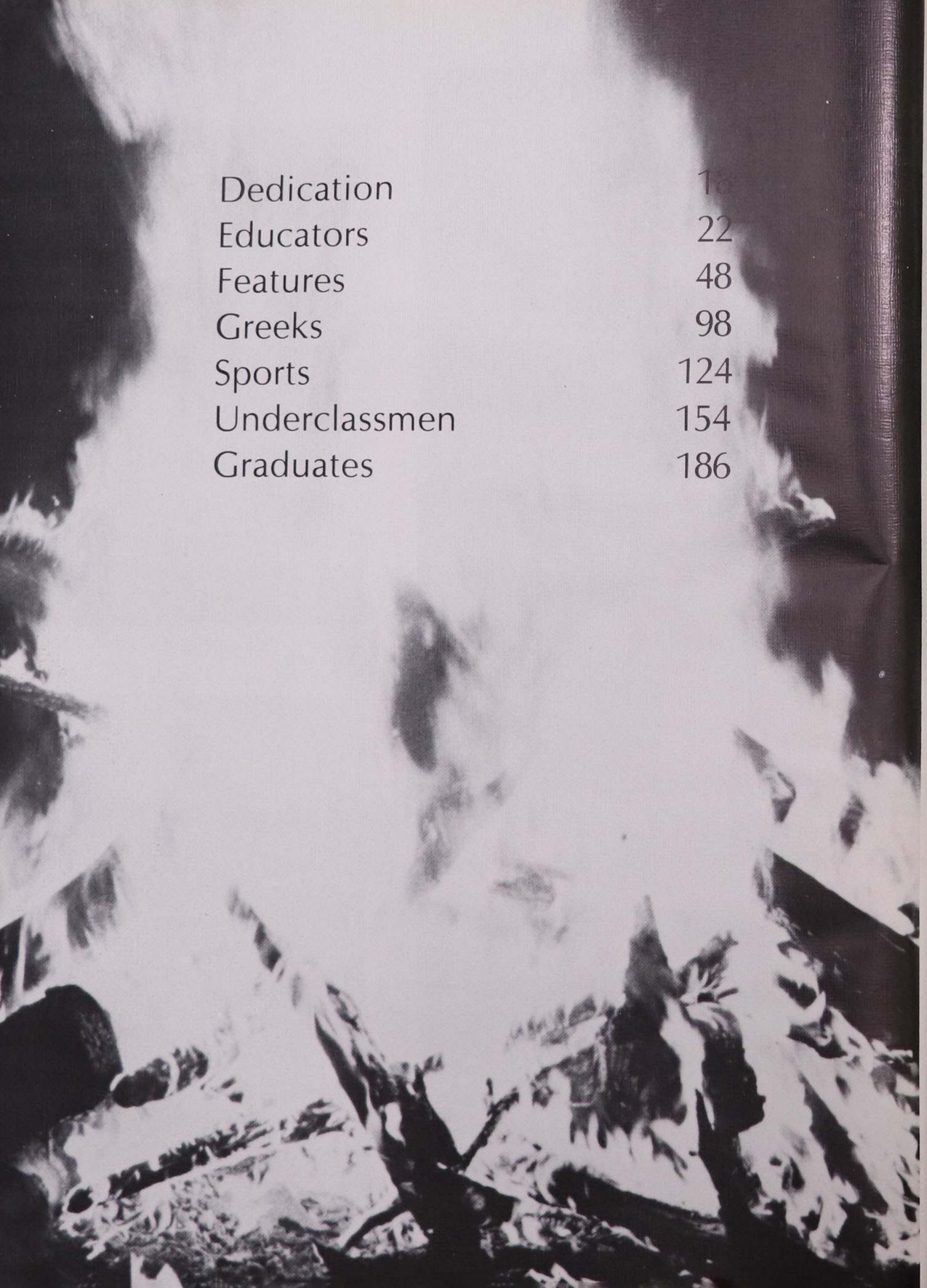

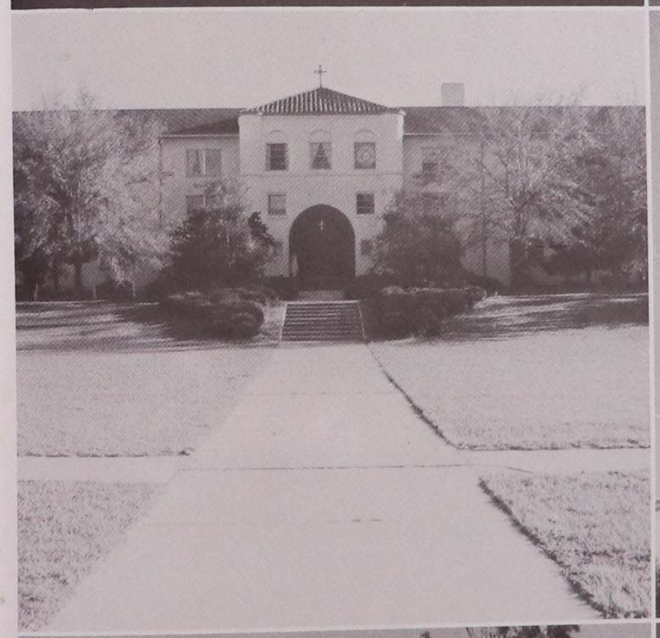

Dedication 1974 Frances Martin

Division of Social Sciences

Dedication of the 1974
Golden Legend

You came asking for answers.
In return I gave you questions.
Each person must find their own
answers or they will not
remember the knowledge that
they sought.
You have gained the knowledge
and the theories,
Now, I say to you:

"Go forth and help your
fellowman."

In appreciation for the time and effort that Frances Martin has given to Saint Leo College in her years of service, the 1974 Golden Legend has been dedicated to her. We, the Staff, speaking for the faculty and the students would like to wish her good luck in the future.

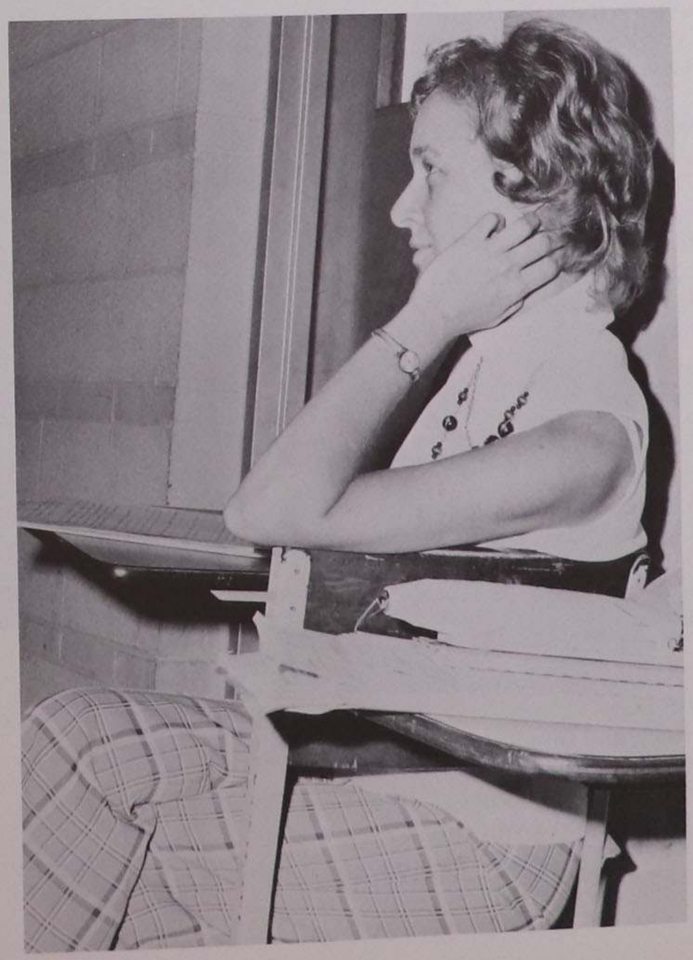

IN MEMORIAM

Death, A New Beginning

In all things there is a
beginning.
From the creation of the
embryo to the ending
of Life.

Life is a journey.
For some it is a long and
tiring journey
full of the everyday
trials and tribulations
that are present in
our mechanized society.
There are those that have
a very brief, yet happy
journey.

The ultimate climax of our
earthly journey is
Death.
Death is one of the most
feared events in life.
It comes unexpectedly and
with no warning signs
for most people.

We should not fear Death.
It is a New Beginning.
A start of a new journey
that will last
for all eternity.
But this journey is one of
bliss and enjoyment;
One in which we will meet
our God face to face.

Let us celebrate and rejoice
that Dan,
Nancy, and Dennis have
reached the end
of their earthly journey,
And have begun a New Life.

Mr. Dan Cannon
Member of the Board of
Trustees and Alumni of
St. Leo Prep. School

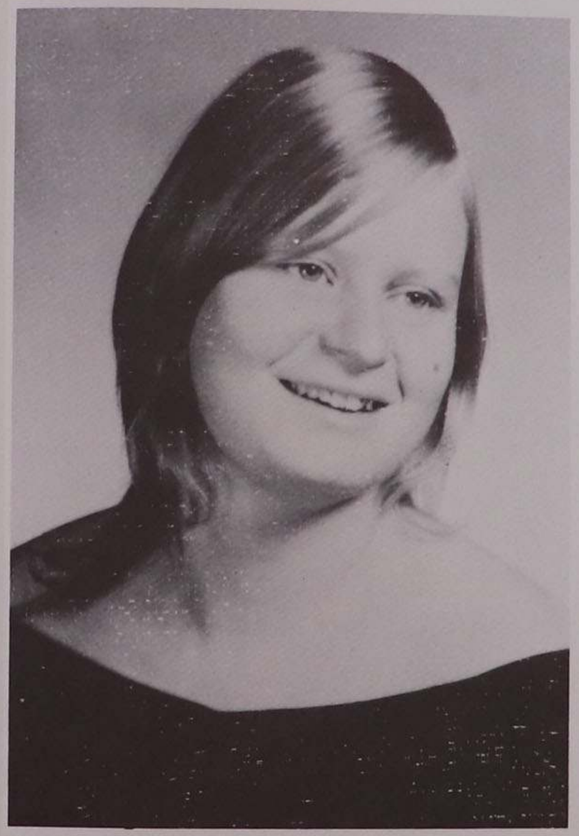

Nancy Doyle
Northport, N.Y.
Class of '77

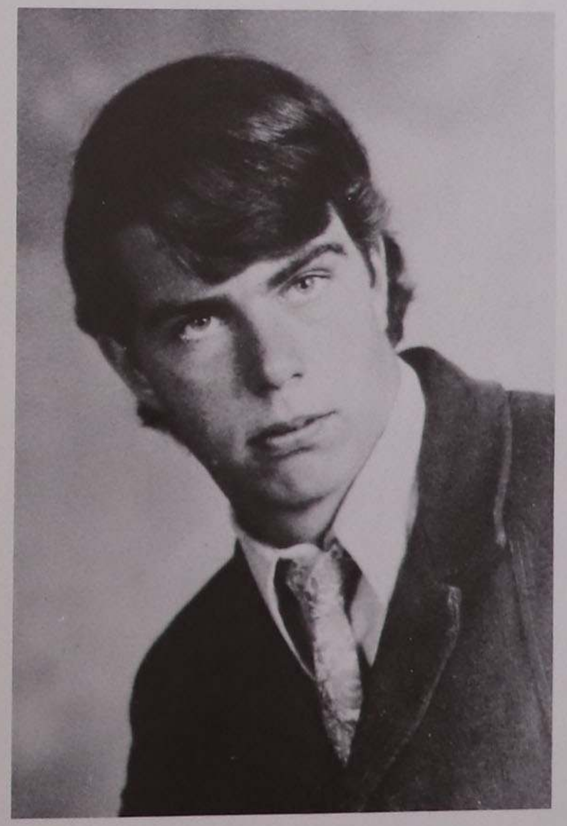

Dennis G. Neary
Smithtown, N.Y.
Class of '77

EDUCATORS

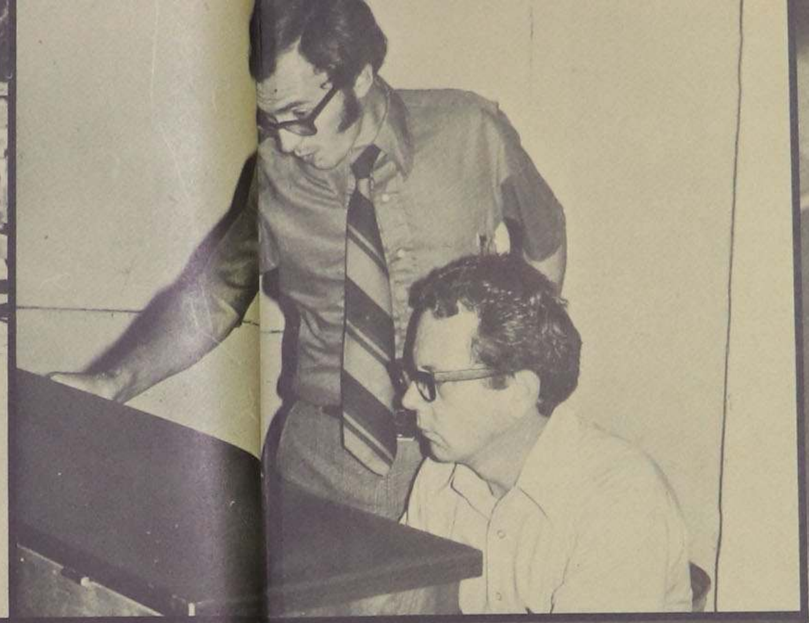

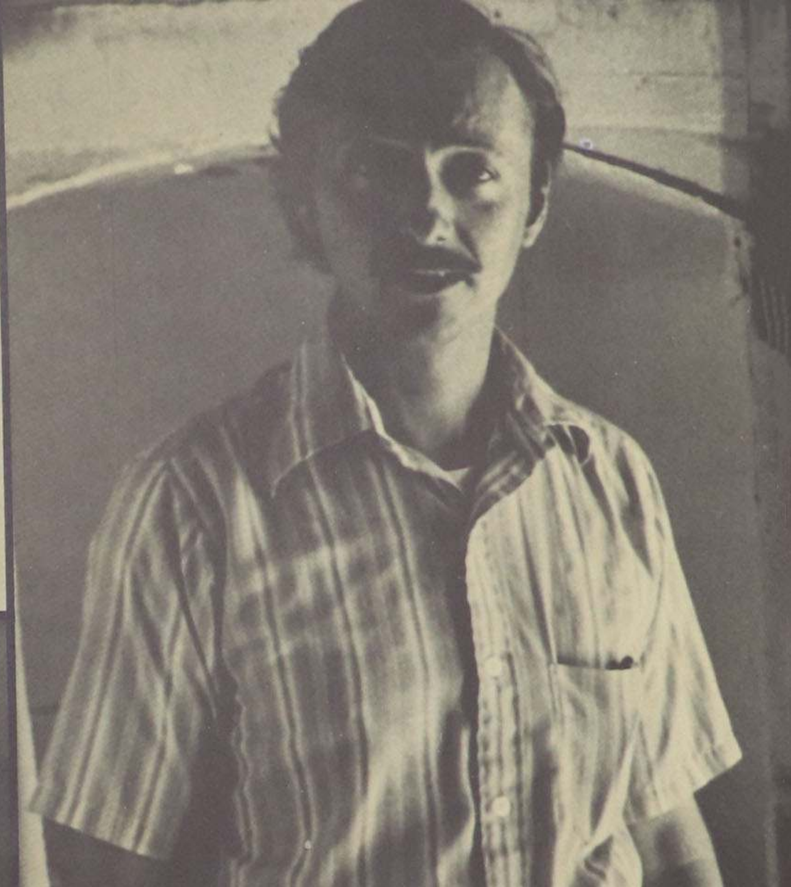

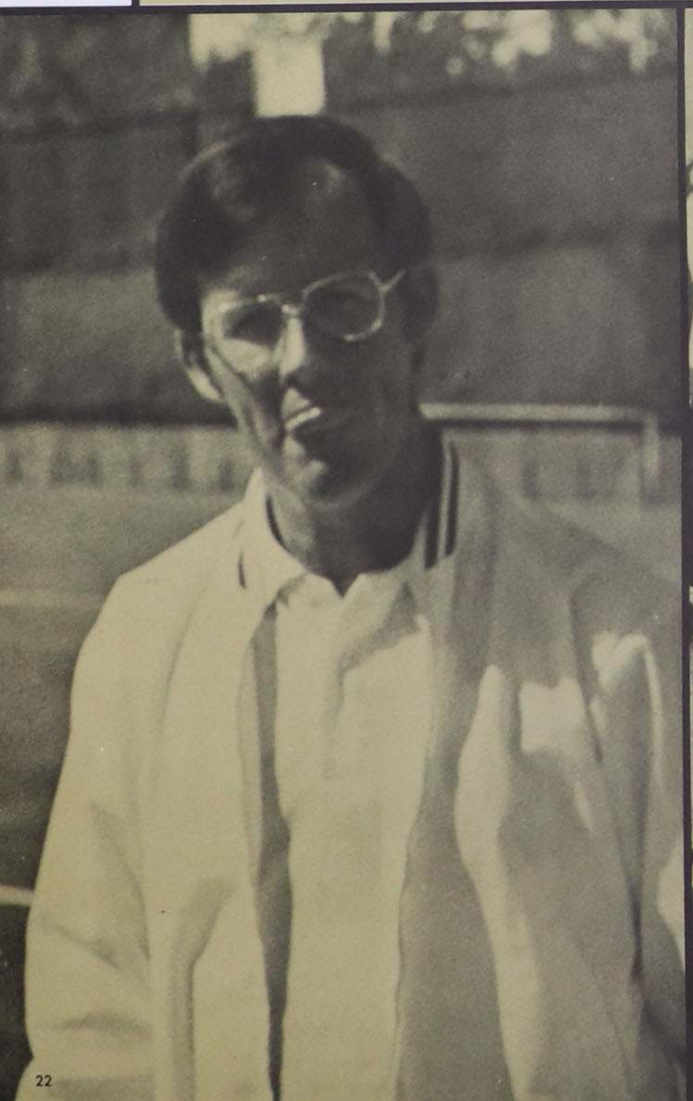

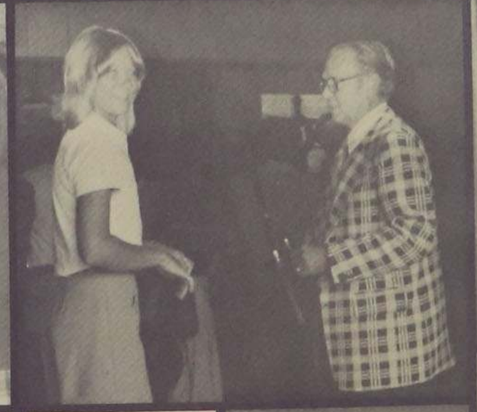

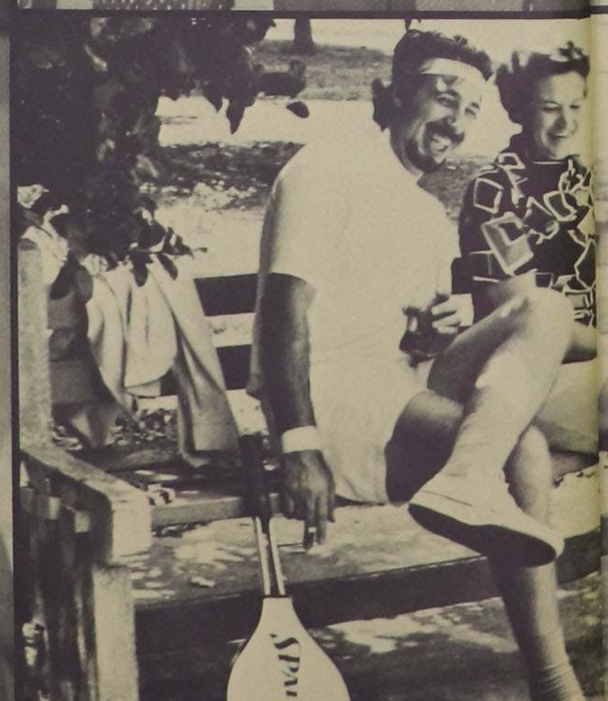

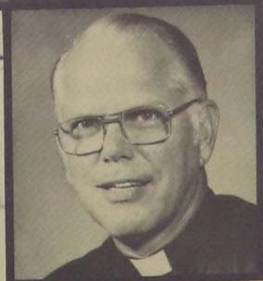

We have taken the leadership,
and have tried to develop your
potential.
We have striven to help you
in any way possible.
There are times that we were rough,
or so it appeared,
But that was our way of helping
you prepare for "the world out there."
You must go forth
and lead the way.
One day you will take the leadership
from us.
We will await your coming.

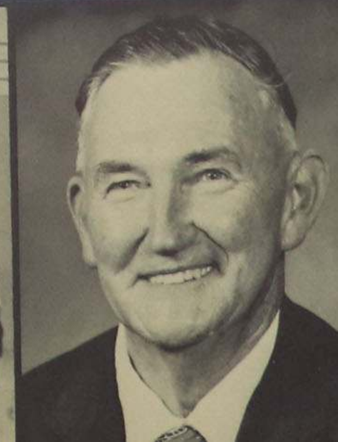

Dr. Southard

Friendship

I have been asked to give a definition of friendship, and I believe that this is an impossible task for any one man to do. We have only to look at the stacks of books that deal with friendship, and we can see that it varies greatly from individual to individual.

Friendship is not only an experience of doing things together, but it is also an emotional relationship between two individuals. It is not something that happens over night, but it grows slowly. One day two people meet and become casual acquaintances. Then, in several days, weeks, or even months they become friends.

This friendship may result from something they have in common. It may be a class, a friend, or something much greater and beyond human understanding.

Friendship is a bond between two individuals which may be capable of withstanding a great amount of pressure. But there are some friendships that are very tenuous, and are not capable of withstanding some of the everyday pressures exerted on them. But, regardless of the type of bond binding two people together, there is the ever-present possibility that it may be broken.

The ideal friendship is that which is capable of withstanding any type of force exerted on it. In our modern society there are many forces present that can put the best friendship on shaky ground. Yet, deep within every man there is a drive to reach the plateau of the ideal friendship.

All people experience friendship in some way. We experience it with our best friend, roommate, and to a limited degree our business associates.

At Saint Leo College it is possible for both the students and the faculty to experience a deep and understanding friendship outside of the classroom because of our small classes.

I have only given a few generalizations of the word friendship; but, as I said previously, friendship is an impossible word for anyone to define, It is an experiential and emotional relationship that each individual must define for himself.

Thomas B. Southard
President

L-R: Dr. Thomas B. Southard, Vice President Gerald Ford and Mr. Thomas A. Welstead presenting V.P. with crystal elephant from S.L.C. at the Vice-Presidential Luncheon in Bal Harbour, Fla.

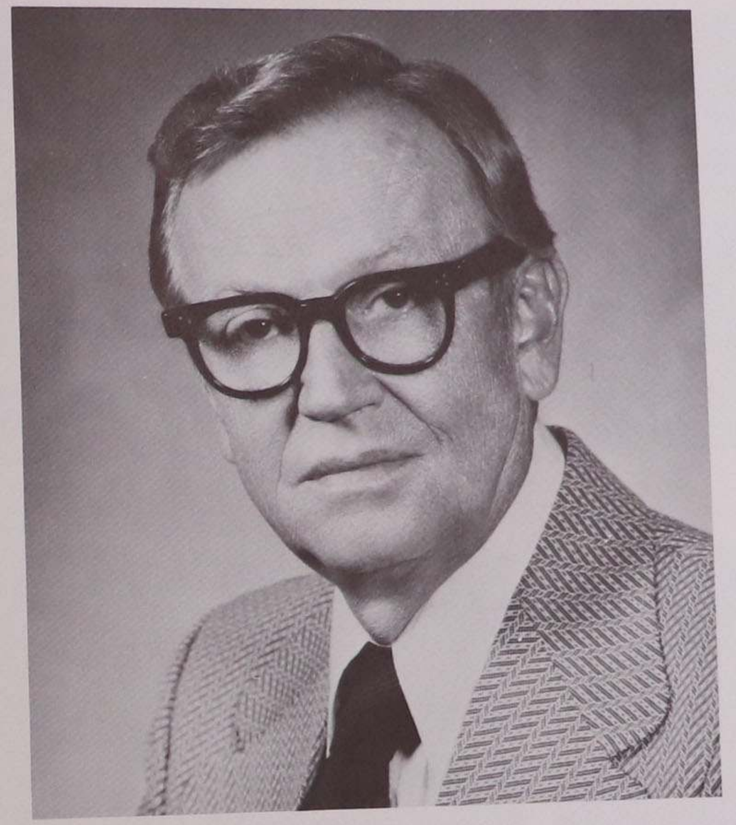

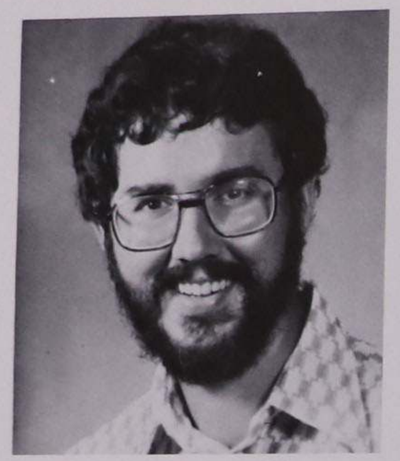

Tyson Anderson, Ph.D.
Temple University
Philosophy and Theology

Setty R. Adisesh, Ph.D.
Kent State University
Natural Science

Leopoldo M. Azoy, Ph.D.
University of Havana
Language and Literature

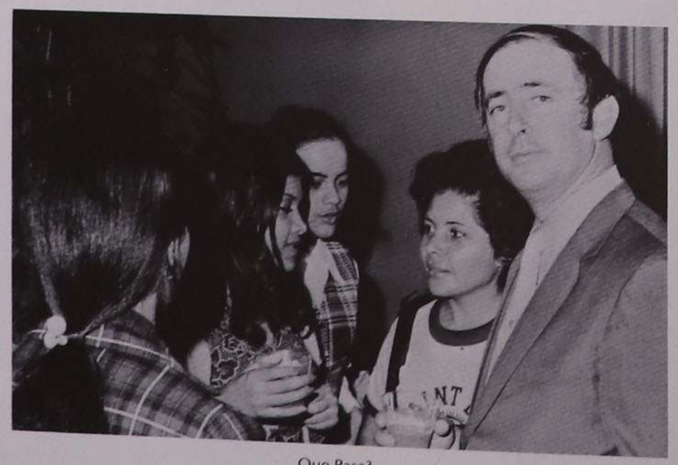

Que Pasa?

Shirley Barnes
Development and Public Relations

Barbara Berger, M.A.
University of South Florida
Language and Literature

Veronica S. Brust
Secretary
Development and Public Relations

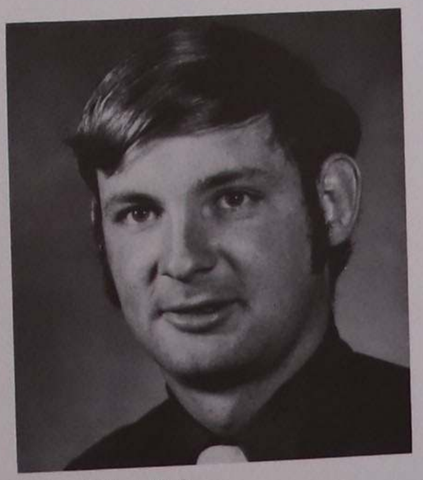

Robert Cabot, M.A.
University of South Florida
Physical Education

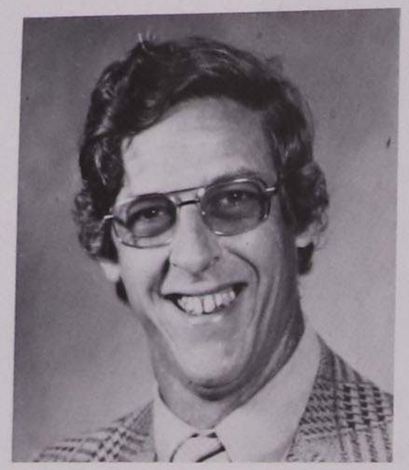

Bob Beaumont, M.S.
Florida State University
Counselor

A. James Christiansen
Registrar
Director of Special Projects
Director of Student Financial Aid

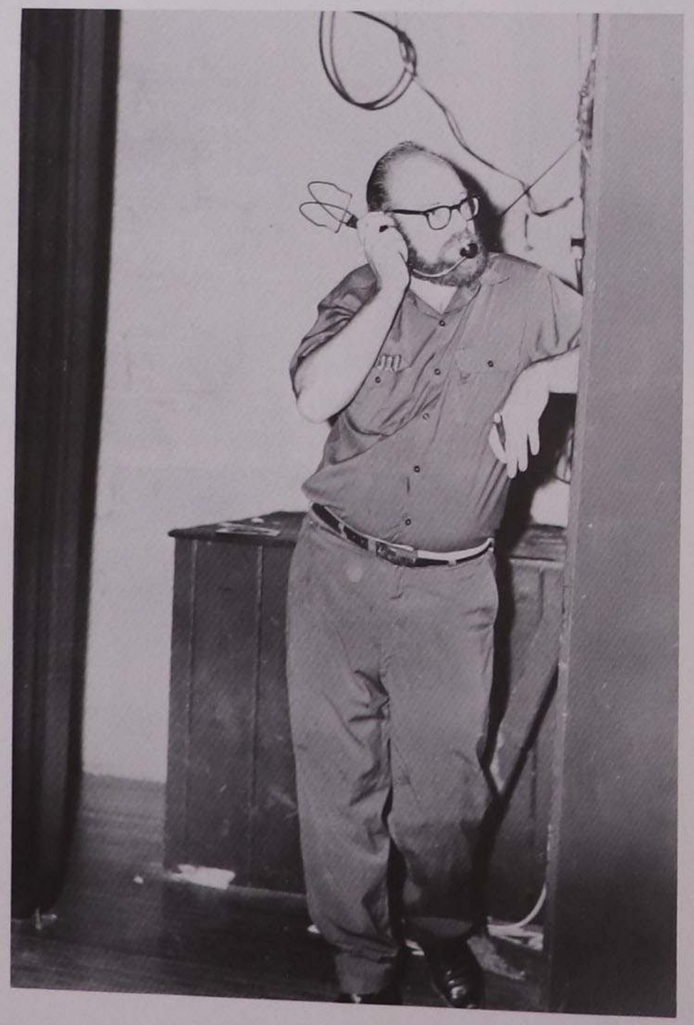

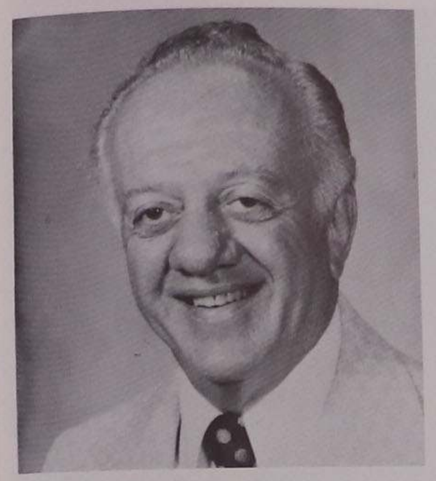

David B. Cohen, Ph.D.
Florida State University
Social Science

Thomas J. Crosby, M.Ed.
University of Southern Mississippi
Physical Education

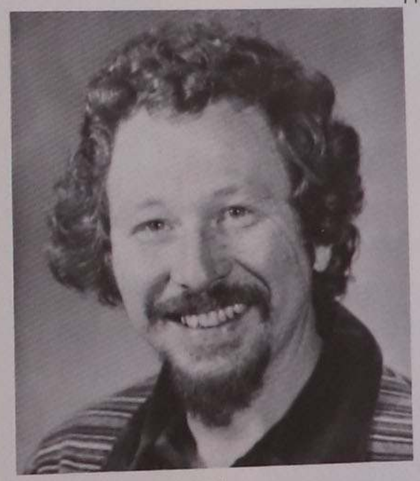

Roscoe Davidson, M.A.
University of South Florida
Social Science

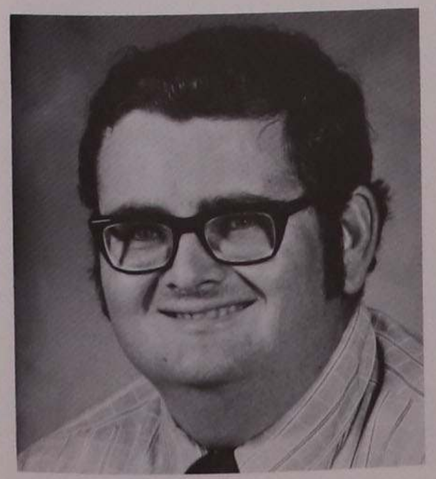

George M. Dooris, Ph.D.
University of Georgia
Natural Science

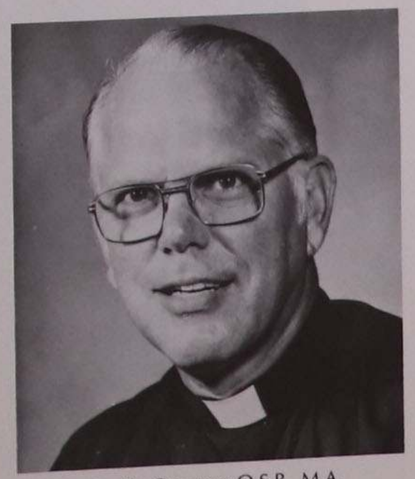

Fr. Damian DuQuesnay O.S.B., M.A.
Catholic University
Chairman of Natural Science and
Mathematics

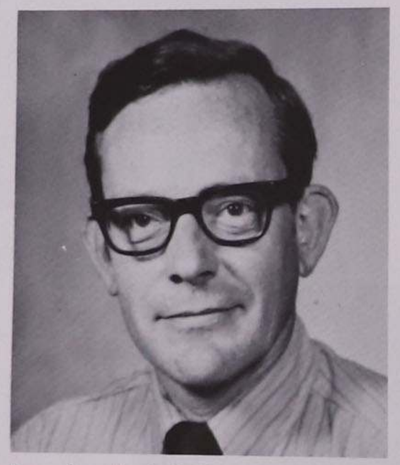

James Erpenbeck, Ph.D.
University of Notre Dame
Chairman of Philosophy and Theology

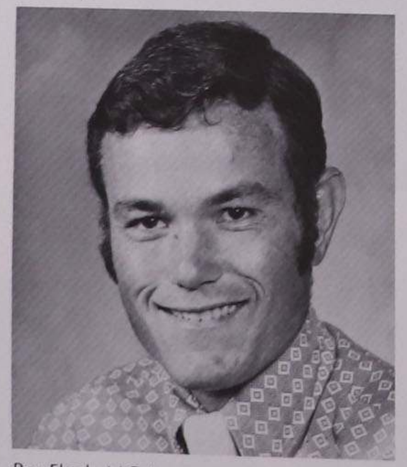

Ray Fleek, M.B.A.
Florida State University
Business Administration

Francis Elwell
Secretary
Finance Office

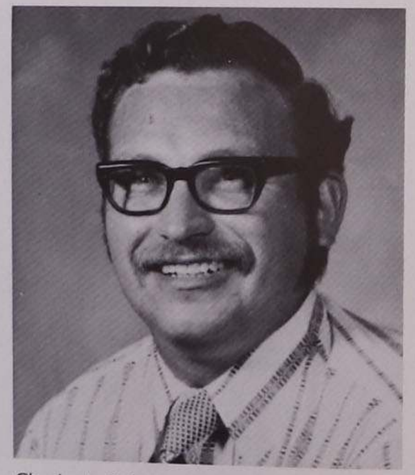

Charles L. Fisk, Jr., M.A.
Duke University
Business Administration

Edward L. Flemming, Ph.D.
University of North Carolina
Social Science

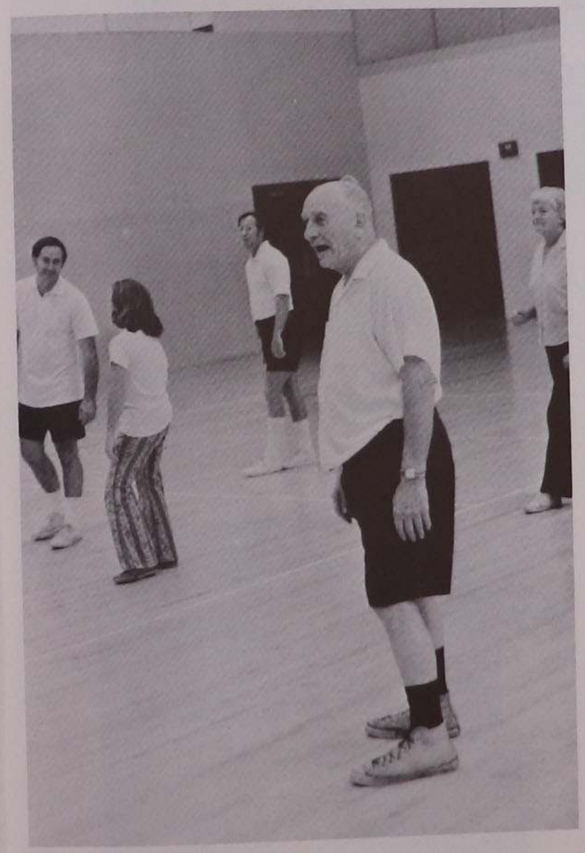

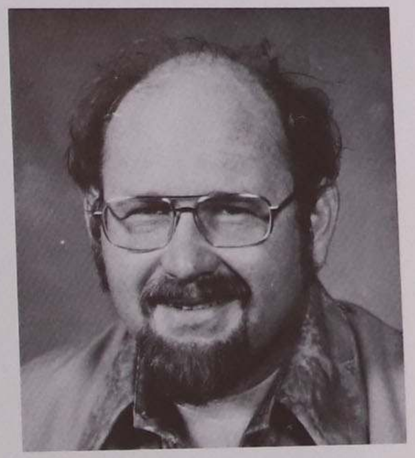

Joseph D. Geiger, M.F.A.
University of South Florida
Fine Arts

Llona Geiger, M.A.
University of South Florida
Language and Literature

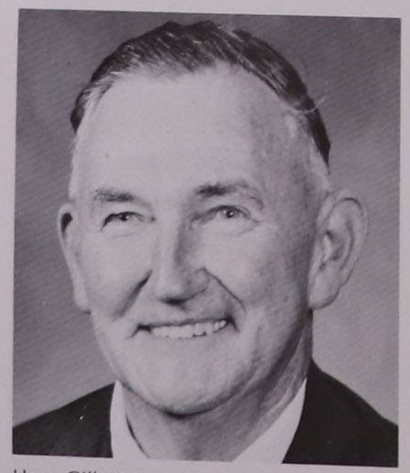

Harry Gill, M.A.
University of London
Social Science

Rosanne Gmuer, Ph.D.
University of South Carolina
Chairman of Creative Teaching

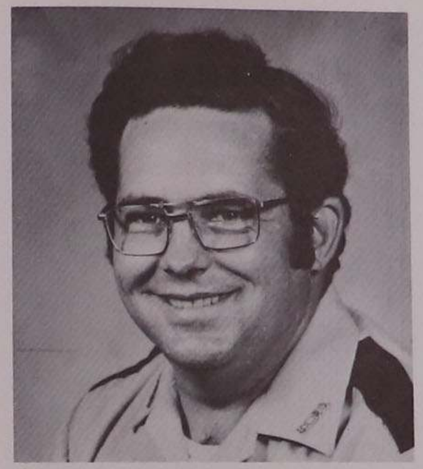

Charles Gordon
Chief of Security
St. Leo Police Chief
San Antonio Police Chief

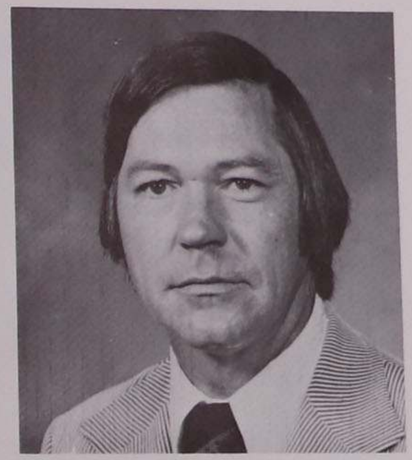

Earl Grauer, B.M.E. and M.M.
Southern Illinois University
Chairman of Fine Arts

David W. Griffith
Director of Special Education

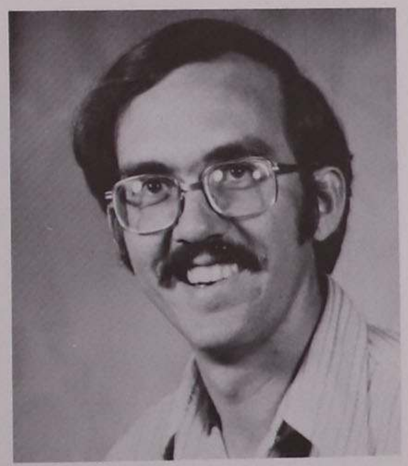

John D. Hall, M.S.
John Carroll University
Natural Science

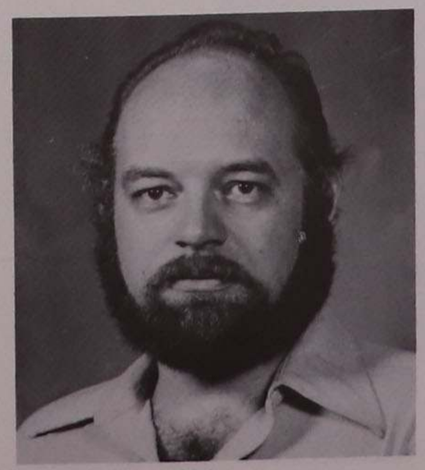

Dennis K. Henry, M.A.
Miami University of Ohio
Fine Arts

Lois Henry, B.A.
Elmira College
Fine Arts

Marguerite Hertz, M.S.
Indiana University
Physical Education

Dixie T. Higgins, M.A.T.
Indiana University
Creative Teaching

Claude Highsmith
Director of Professional Food Service

James J. Horgan, Ph.D.
St. Louis University
Chairman of Social Science

M. L. Howe, Ph.D.
Yale University
Language and Literature

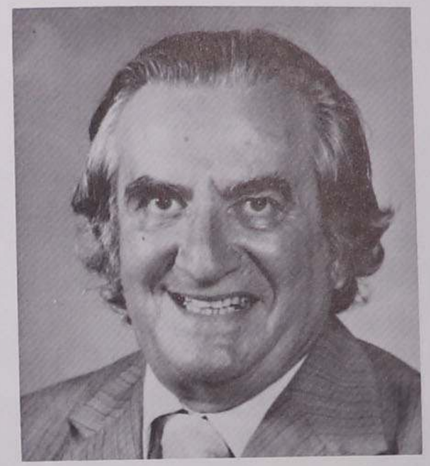

George C. Janner, M.B.A.
University of South Florida
Business Administration

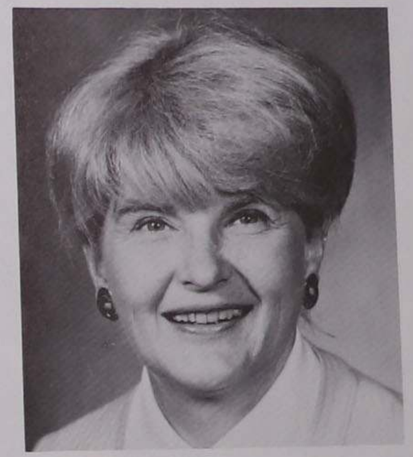

Barbara Kaplan, Ph.D.
Florida State University
Fine Arts

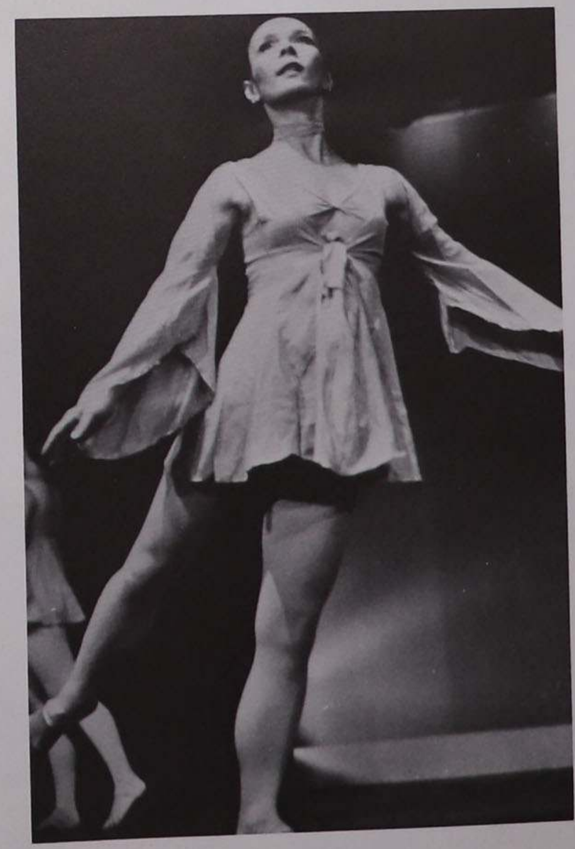

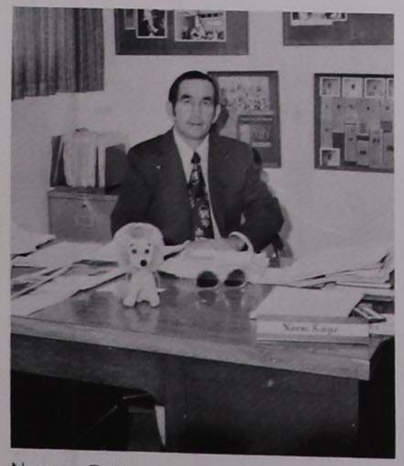

Norman D. Kaye, M.Ed.
Northern Illinois University
Director of Physical Education and
Intercollegiate Athletics

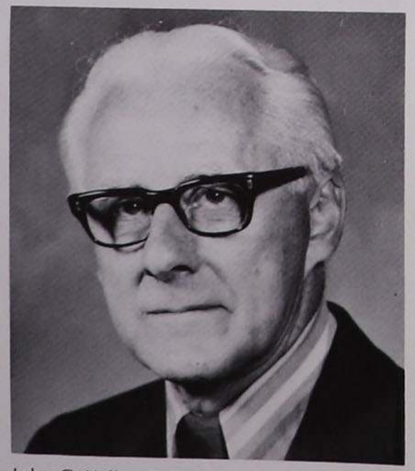

John G. Keller, D.D.S.
Western Reserve University
Natural Science

Phyllis Keller
Secretary
Philosophy and Theology

John J. Kolfenbach, Ph.D.
Iowa State
Natural Science

Grace Koehler
Secretary
Fine Arts

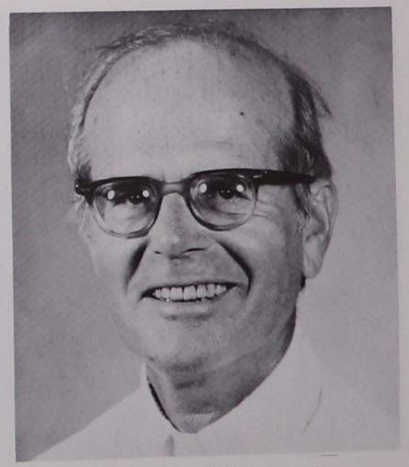

Rev. Henry J. Koren, C.S. Sp., S.T.D.
Catholic University
Philosophy and Theology

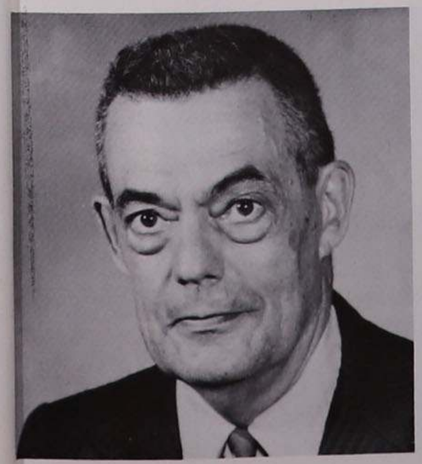

Mark A. Kreidberg, M.A.
University of Florida
Social Science

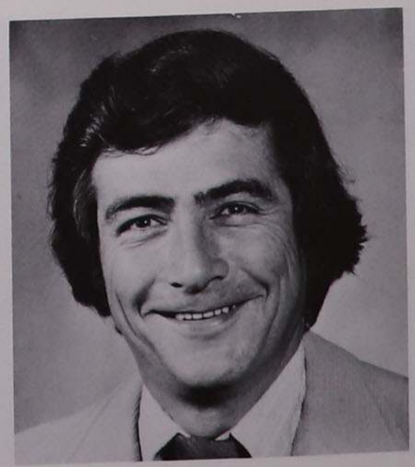

Edmund J. Lachance, M.A.
University of Evansville
Social Science

Mary Lachance
Secretary
Finance Office

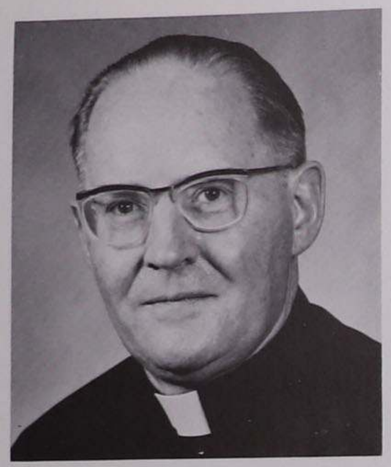

Fr. Malachy Maguire, Ed.D.
University of Florida
Natural Science

Frances Martin, M.A.
New York University
Social Science

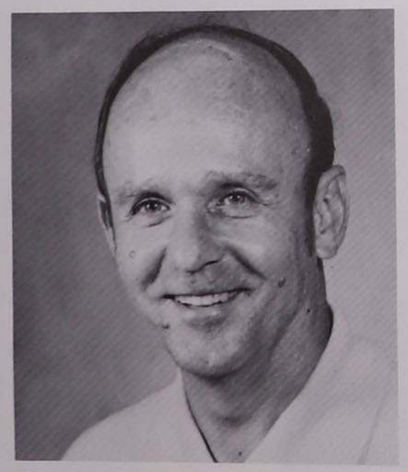

Edward F. McCabe, M.S.
Harvard University
Social Science

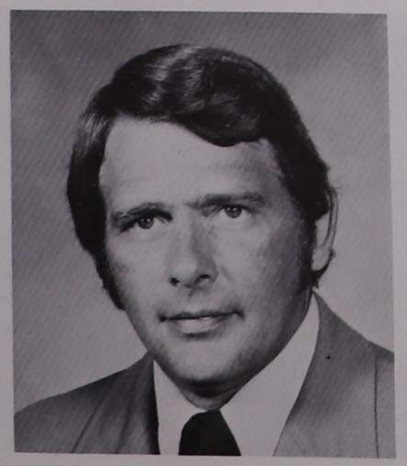

William R. Meyer, M.Ed.
Florida Atlantic University
Physical Education

Rita Molnar
Secretary
Finance Office

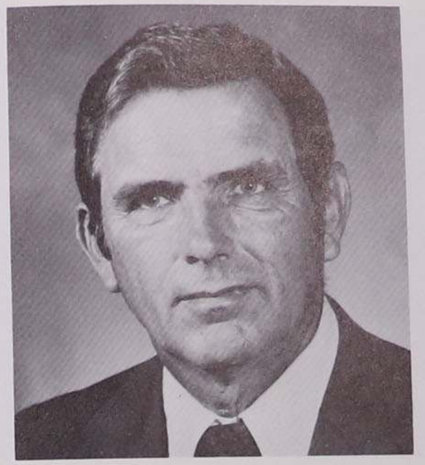

Tilrow Morrison, M.A.
University of Alabama
Physical Education

Sr. Dorothy Neuhofer, O.S.B., M.A. in L.S.
Rosary College
Librarian

Sr. Mary Clare Neuhofer, O.S.B.
Dean of Women and
Director of Religious Programs

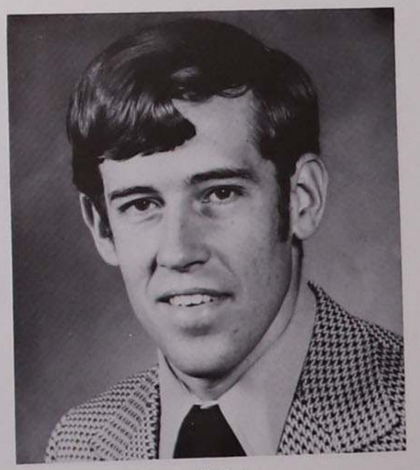

Gregory P. O'Connell, B.A.
St. Leo College
Physical Education

Louis J. O'Gorman, M.A.
Western Carolina University
Dean of Student Affairs

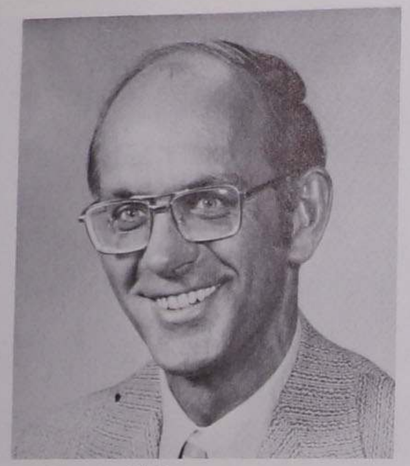

F. L. Patrone, Ph.D.
Syracuse University
Business Administration

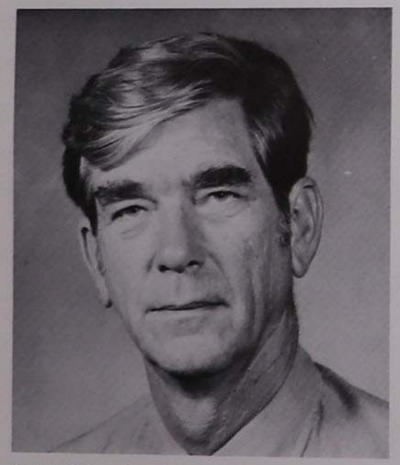

Ralph S. Pendexter, Jr., M.A.
University of South Florida
Language and Literature

Robert H. Peterson, Ph.D.
University of Utah
Vice-President for Academic Affairs

Dennis and Karen Phillips
M.F.A. — University of So. Florida
B.F.A. — Ringling School of Art
Fine Arts

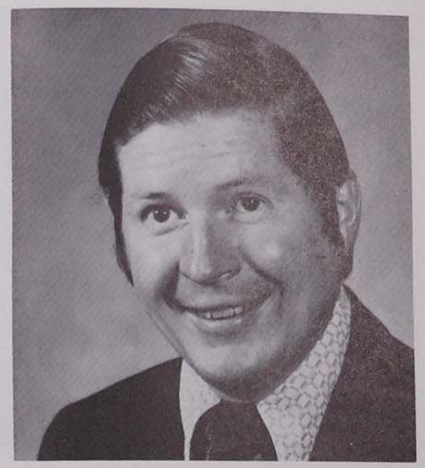

Allan J. Powers,
Vice-President for Development and
Public Relations

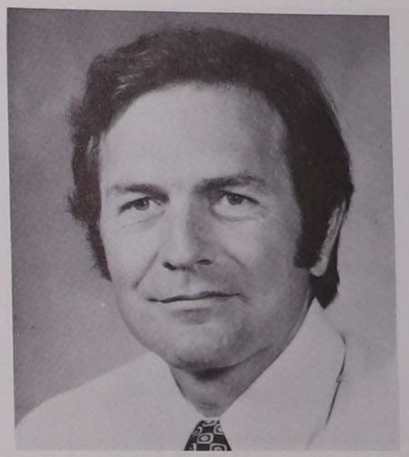

Herbert Prizeman, Ph.D.
Tulane University
Chairman of Language and Literature

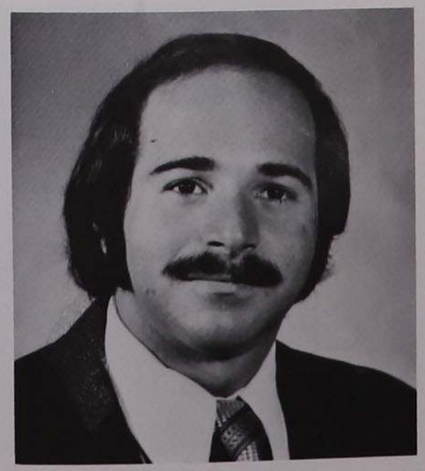

Marc Rabinoff, M.Ed.
University of Bridgeport
Physical Education

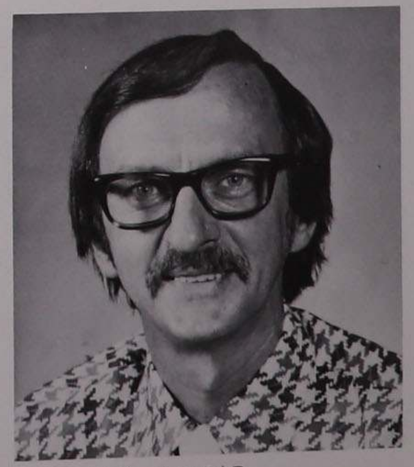

William G. Reardon, Ed.D.
Indiana University
COPE

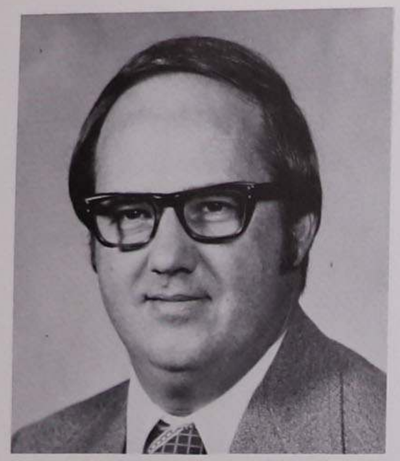

Robert E. Richmond
Vice-President for Business Affairs

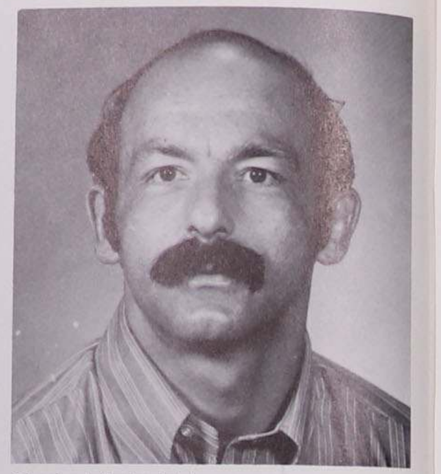

Charles J. Savio, M.A.
University of Florida
Social Science

Cynthia A. Shaw, A.A.
University of South Carolina
Director of Health Service

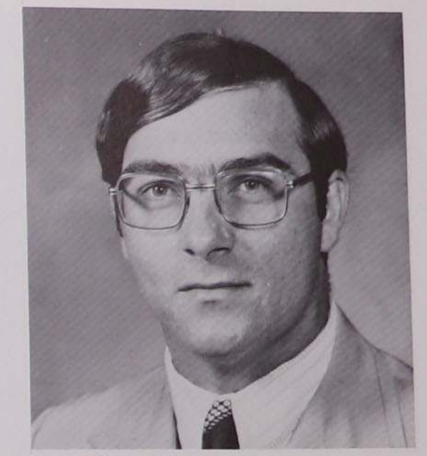

Paul A. Shaw, M.A.
Western Carolina University
Dean of Men

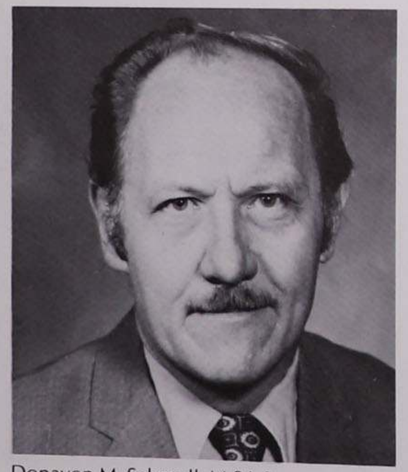

Donavon M. Schmoll, M.S.L.S.
University of Wisconsin
Library Director

Joy Shepherd
Director of Public Information

Josephine A. Shafchuck
Xerox Room

F. P. Sheridan, M.A. Ed.
University of South Florida
A.V. Librarian

Betty Smith
Secretary

Maura Snyder, M.A.
University of Notre Dame
Language and Literature

Myndall H. Stanfill, Ed.D.
University of Alabama
Creative Teaching

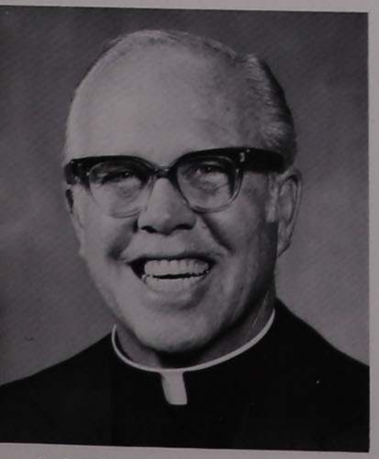

Fr. Sullivan
Director of Planned Giving

Charlene Swanson, M.A.
University of South Florida
Director of Reading Education

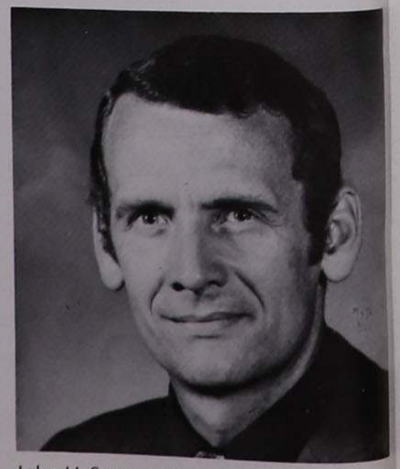

John H. Swart, M.S.
Illinois State University
Physical Education

Thad Tedrowe, M.B.A.
University of South Florida
Chairman of Business Administration

Elizabeth Tesar, M.S. in L.S.
Florida State University
Librarian

James Don Trotter, M.A.
University of South Florida
Business Administration

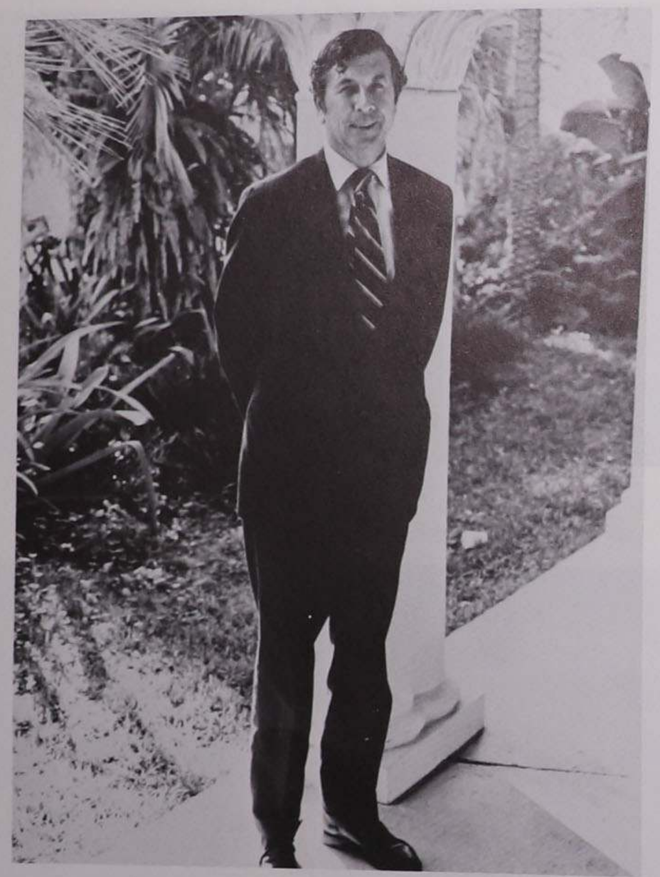

Hazel Whitman
Director of Social Activities

Patricia W. Winski, M.A.
University of Minnesota
Natural Science

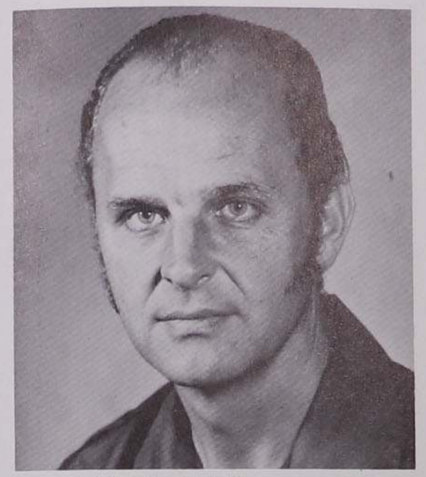

James E. Woodard, Ph.D.
University of New Mexico
Language and Literature

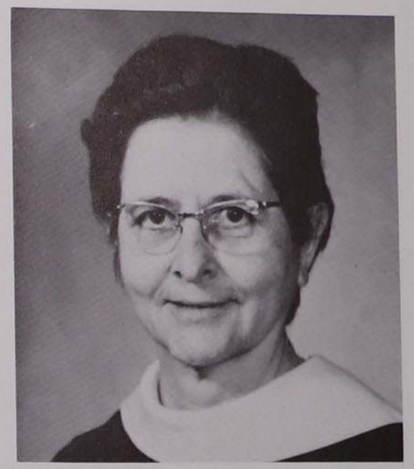

Sr. Carmen Young, O.S.B., M.A.
Catholic University of America
COPE

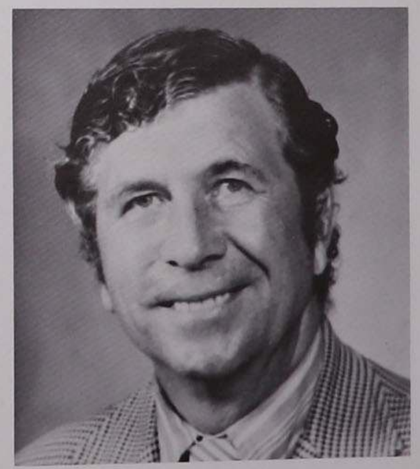

Anthony W. Zaitz, Ph.D.
University of Wisconsin
Language and Literature

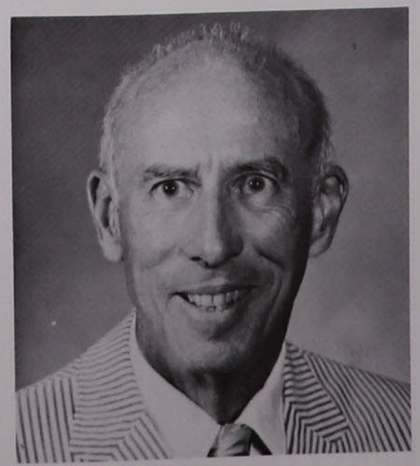

Miguel Zepeda, M.A.
Syracuse University
Natural Science

Regina Zepeda, B.S.
Syracuse University
Creative Teaching

FEATURES

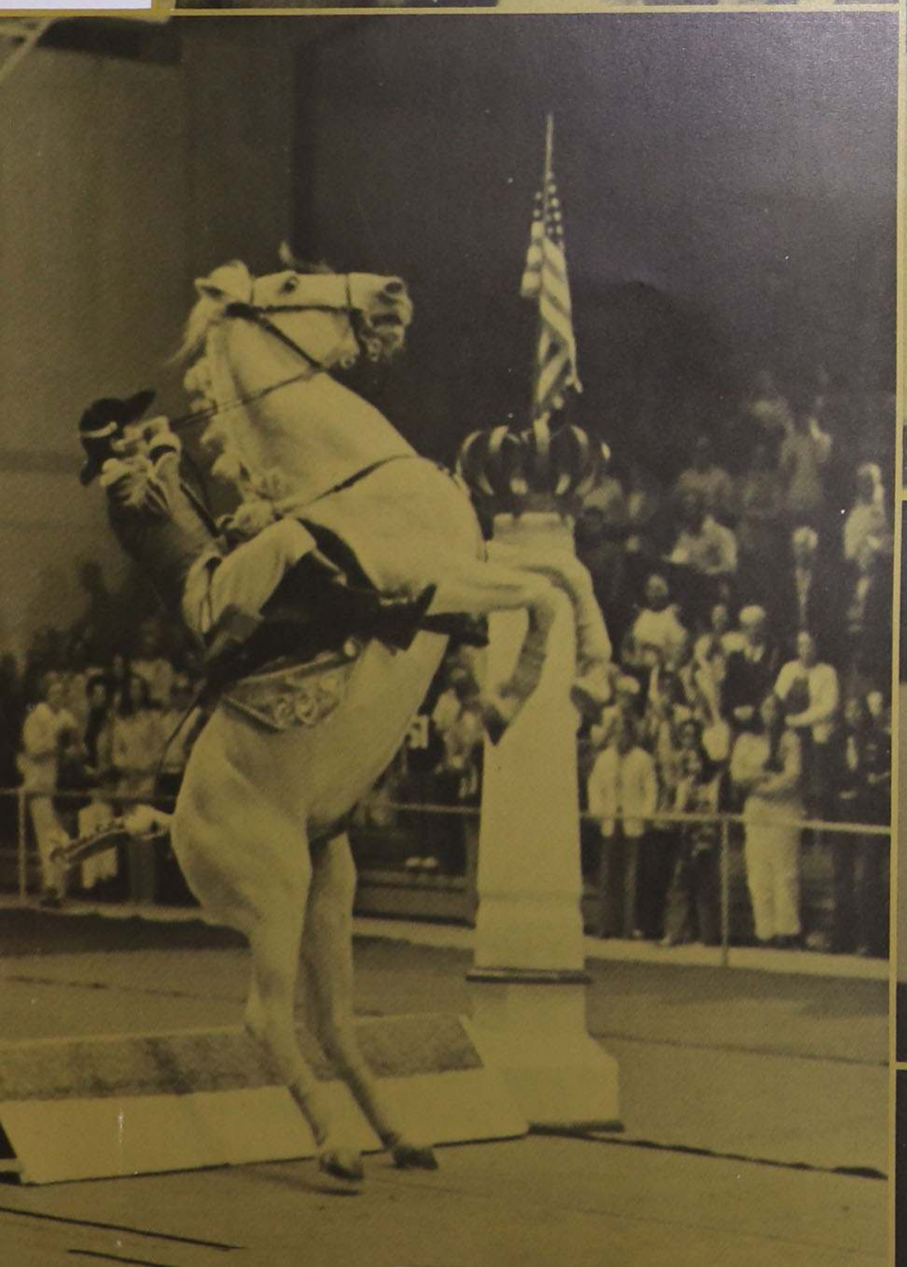

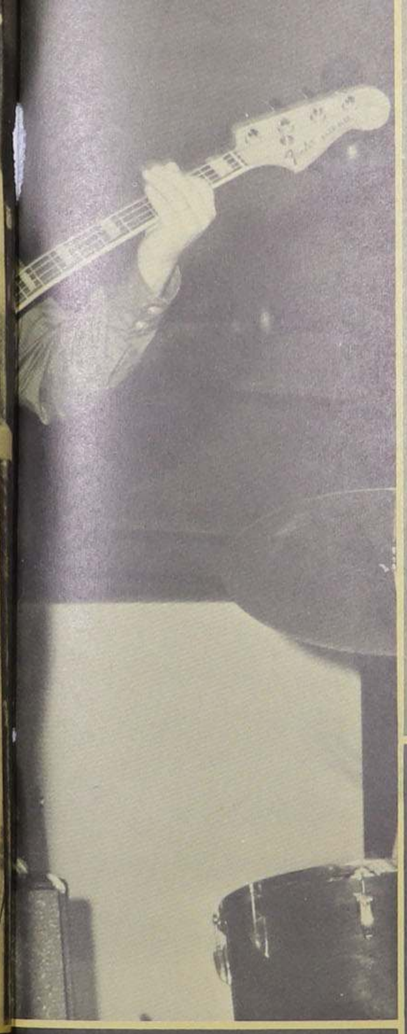

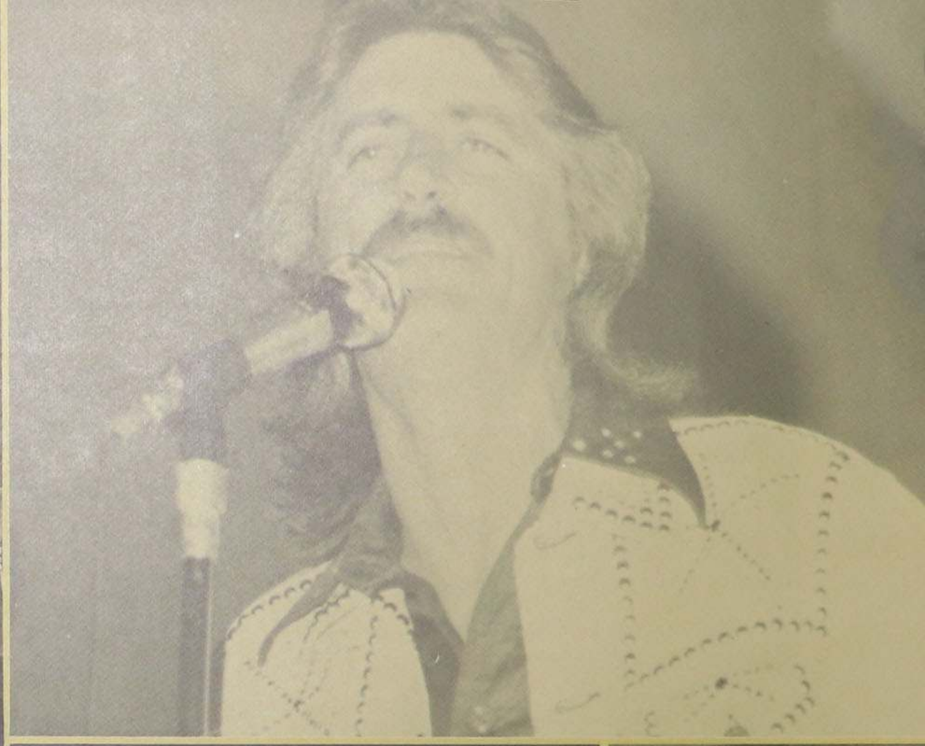

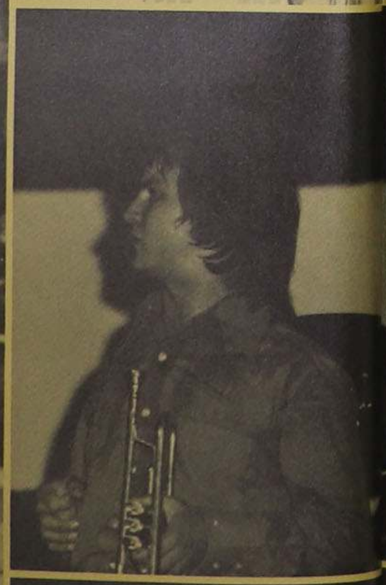

A quiet stillness;
a light murmuring of voices.
Each one different, and each talking,
nothing important — just conversation.
Suddenly darkness, complete and tranquil silence;
Then — voices, not conversations;
But that of Enlightenment and Entertainment.

Parent's Weekend

During the first semester of every year there is the annual invasion of parents. It only lasts one weekend, but the preparation that goes into it is enough to last for a week.

The college plans the schedule so that there is little time left for the families to catch their breath, but many times the families decide to skip some of the scheduled events and take some outings of their own to see some of the local attractions. These include Disney World, Busch Gardens or the beaches that are close to St. Leo.

We all try to show our parents a "normal" weekend, and at the same time try to get to some of the attractions that we have not yet reached. It is through this fun-packed weekend that our parents observe college life and leave believing that their children are happy and occupied with many entertaining weekends.

Parent's Weekend Barbecue

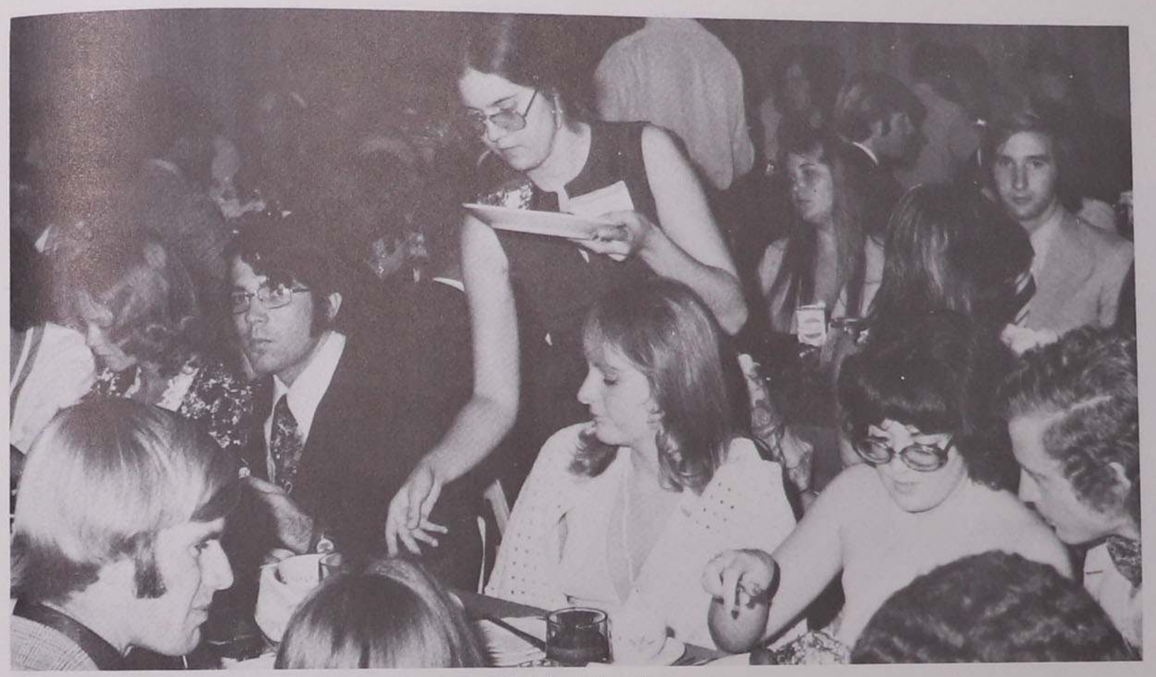

President's Reception

Halftime of Parent's Weekend Football Game.

Entertainment at the President's Ball

Visitors

Brass In Action

Arrival of Impact of Brass

Impact of Brass

Your Father's Mustache

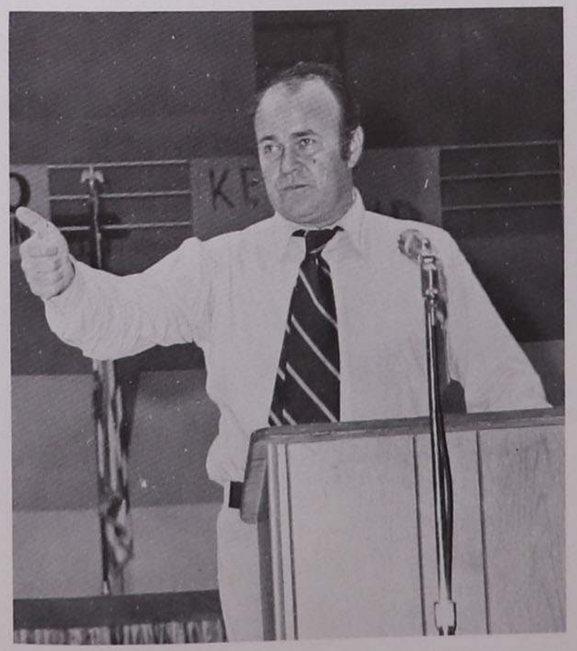

Sander Vanoucer

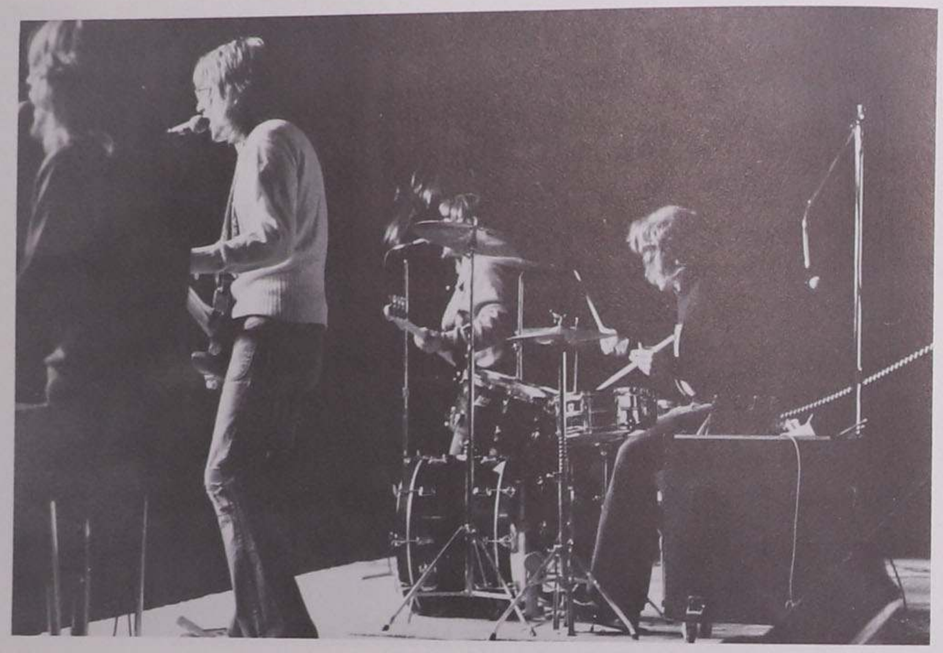

Timberline

The Effects of Kolish

HOMECOMING — OCT. 6, 1973

Saint Leo College

vs.

West Palm Beach

CANDIDATES — *Left to Right:* Ronnie McClusky, Ann Lange, Candace Burger, Claudia Waldrep, Linda Flores, Laura Schoonejans

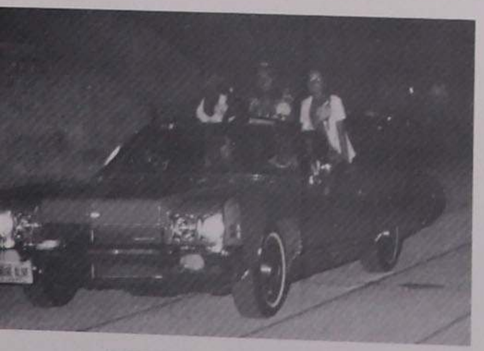

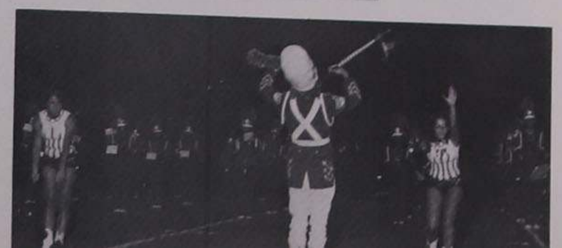

Homecoming Queen

CANDACE BURGER

THEATRE 1974

A Funny Thing Happened on the Way to the Forum

Stephen Ray as Hysterium

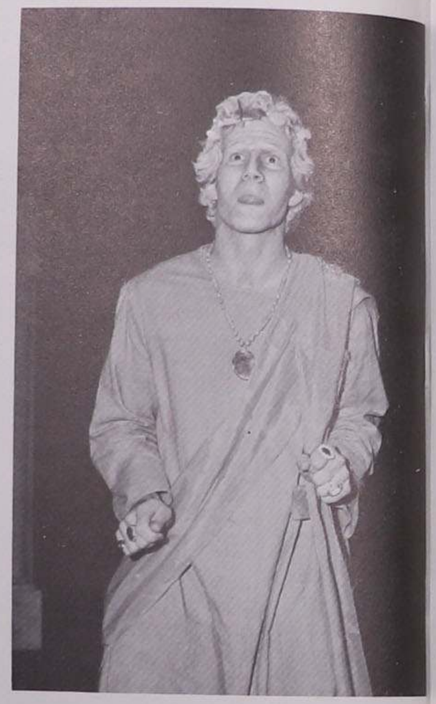

Lyn Perez as Senex

James Filippelli as Pseudolus

The Entire Company

STROLLING PLAYERS

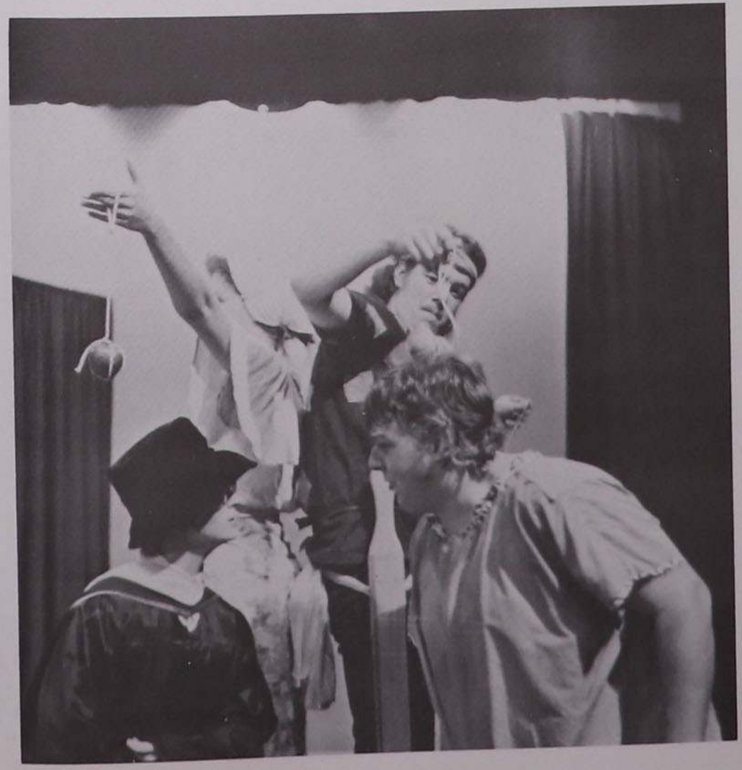

Saint Leo Theater

The theater at St. Leo this year was one of the most diversified and gave such a variety that most everyone could be satisfied with the productions.

The musical, "A Funny Thing Happened on the Way to the Forum," was the most outstanding in performance and attendance.

The Golden Legend staff would like to congratulate the theater department for the work accomplished this year, and extend their well wishes for another good year.

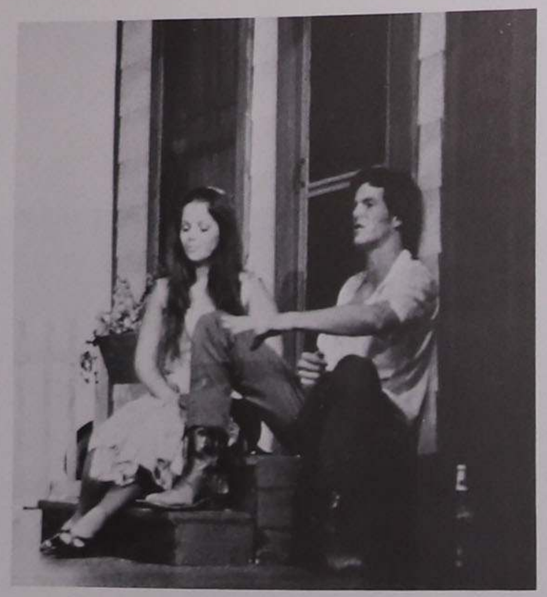

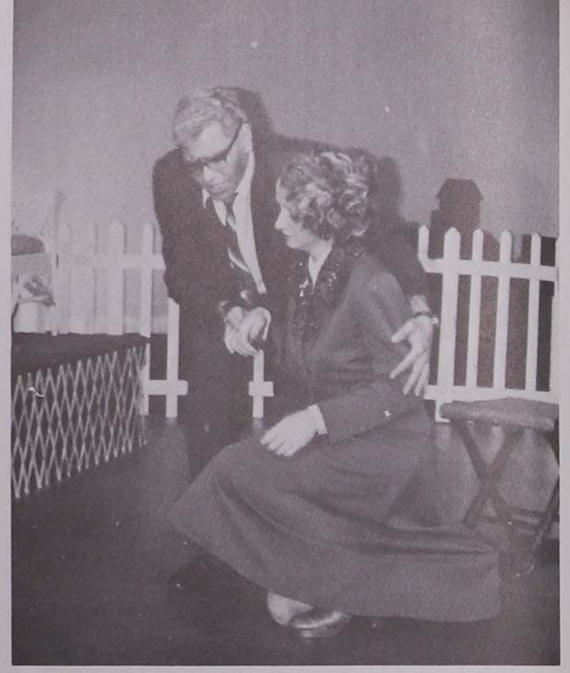

A Short Story Entitled

A Change of Heart

A rather puzzled expression came over his face as the old man turned the corner of Eighth Street. There in front of him stood a tiny antique shop, undisturbed by the people who streamed by its door in perpetual motion.

"For forty years I have come along this way," he muttered to himself. "Yes, as watchman for the Bank of the Avenue I've never given much notice to this antique shop before. Why now, I wonder?"

Suddenly, as if the answer to this question gave him a quick blow on the cheek, the old man stammered, "I know . . . yes, I know. Tonight I'm lonesome, hungrily lonesome."

In the past he had never noticed the store because he had no special place to go and the shop had a warming, magnetic attractiveness that enticed him.

"Hm-m-m, yes, I think I'll go in. It looks homey in there."

Fingering the gold watch in his pocket, that precious gift of his retirement from the bank, he opened the door.

A sharp jingle announced his entrance.

"May I help you sir?" A soft, warm voice greeted his hesitating entrance. It belonged to a spinster-type woman, whose friendly manner engulfed him like the early morning mist and easily, unhesitatingly, he found himself speaking.

"Yes, please, I'd like to pawn this watch . . . maybe even sell it. It's only a heavy reminder of the past, a past which never can be revised or relived."

"Why do you say that?" The woman inquired kindly.

"It's true. This watch brands me an old man good for nothing anymore. Why, I'm an old lemon squeezed of all its juice and ready to be discarded. When I was working, I felt I had something to give of myself . . . somewhere to go. I have to get rid of this watch. Since I got it as a retirement present, every minute of the day I feel its weight and can't forget the job I so miss."

"You mustn't say such things. I know it's hard but you'll soon learn to live with this new change. Look at me. At first I felt like you, but, with patient determination, I've started my own little business. Now I am somebody once again."

Seeing that her words did nothing to relieve the old man, she asked, "May I see the watch?"

Quickly the man's hand darted into the inner pocket of his coat and almost too eagerly he placed the gold watch into the woman's open hand.

"Why it's lovely!" she whispered. "My husband used to wear a watch just like this one. After his death, I kept it and felt as though he were still with me. Some time ago I misplaced it and could never find another like it. This is its exact twin. How much do you want for it?" she asked, clasping the watch close to her heart.

Joy suddenly lighted the old man's face. This "painful reminder of the past" made someone happy and he . . . yes, he was the instrument of giving such happiness. He still could do something for someone else. He really wasn't shelved after all. "Please," he nearly shouted, "I couldn't think of accepting anything for it. You've paid me already with more than my words could tell."

Before he knew it, he was outside the door. As he walked away from the shop, the air seemed to be clearer, the night brighter, the people happier. Suddenly, he realized the happiness was not outside himself but within.

Before he went down the stairs to his train, he stopped at a florist. He just had to show his gratitude.

"Hello, Bob," he said, addressing the man at the counter, "I'd like a bunch of pansies for the woman who owns the old antique shop down the street. Do you know her?"

"Do you mean Miss Peabody?" asked the florist surprised. "Sure I know the old gal."

"Miss? I thought she was a widow."

"A widow? That old girl? I doubt any one would have wanted her."

Suddenly the old man realized that he hadn't seen a wedding band on the woman's left hand. She had thought enough about him to be sorry for him and wanted to make him feel alive again.

"You know, Bob, we're never too old to make other people feel like real people. That woman . . . she was wonderful, simply wonderful. Bob, could you change that order for me? Make it . . . yes . . . make it a dozen American Beauties."

By A. M.

Dance Company

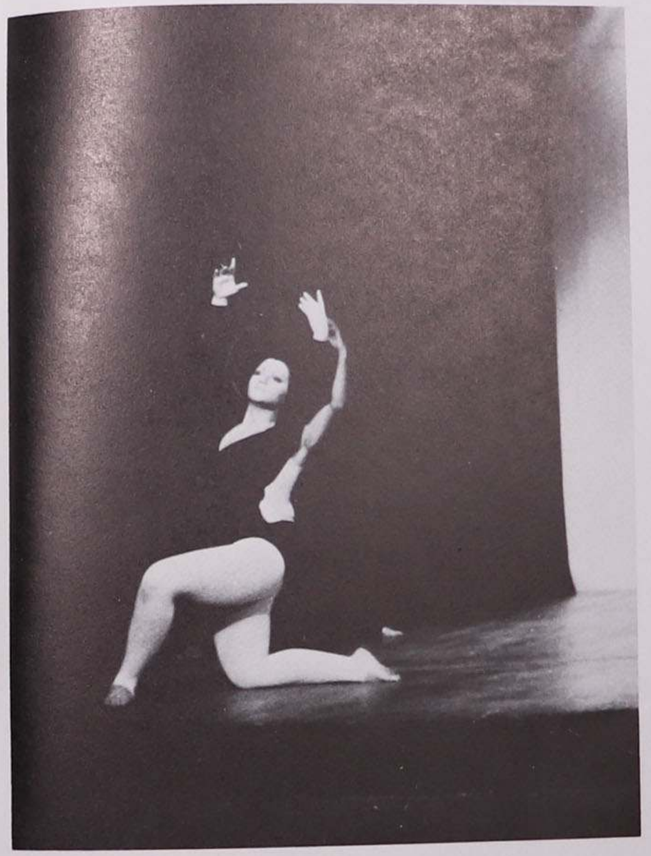

Student Government Association

Back Row Left to Right: Tom Altieri, Maryanne Cross, Kevin Callahan (Vice-President). *Second Row Left to Right:* William Cullen, Janice Gale (Secretary), Margaret Merkel, Bill Cuff. *Front Row Left to Right:* Dennis Hayes (President), Mike Cicconetti.

SENATORS

Greg Copeland
Jana Geraci
Jim Loiacono
Al Love
Kate O'Connor
Dale Hoffmann
Tony Puinno
Rick Parker
Bob Rood
Sally Shoaff
Liz Shonter
Claudia Waldrep
Bill Tuson
Tom McNamara

Dennis Hayes
Kevin Callahan
Janice Gale
Owen Wilson
Mike Cicconetti
Linda Whittaker
Greg Masi
Ronald Stanley
Eileen Brennan
Kevin Connors
John Mahoney
Bob Borgatti
Dusty Palmer
Tom Sniffen

MEN'S JUDICIAL BOARD — *Front Row Left to Right:* Kevin Connors, Lyn Perez, David Olsen. *Back Row Left to Right:* Rich DeLuca, Mr. Paul Shaw, Steve Ray.

CAMPUS COURT — *Front Row Left to Right:* Liz Shonter, Maura Snyder, Denise Donlin, Mr. Louis O'Gorman. *Back Row Left to Right:* Bob Borgotti, Kevin Lamb.

Class of 1977 Officers

FRESHMAN CLASS OFFICERS — *Left to Right:* Thomas McNamara — President, Susan Cozza — Treasurer, Muffie Kelly — Secretary, Jeff Gates — Vice President.

Class of 1976 Officers

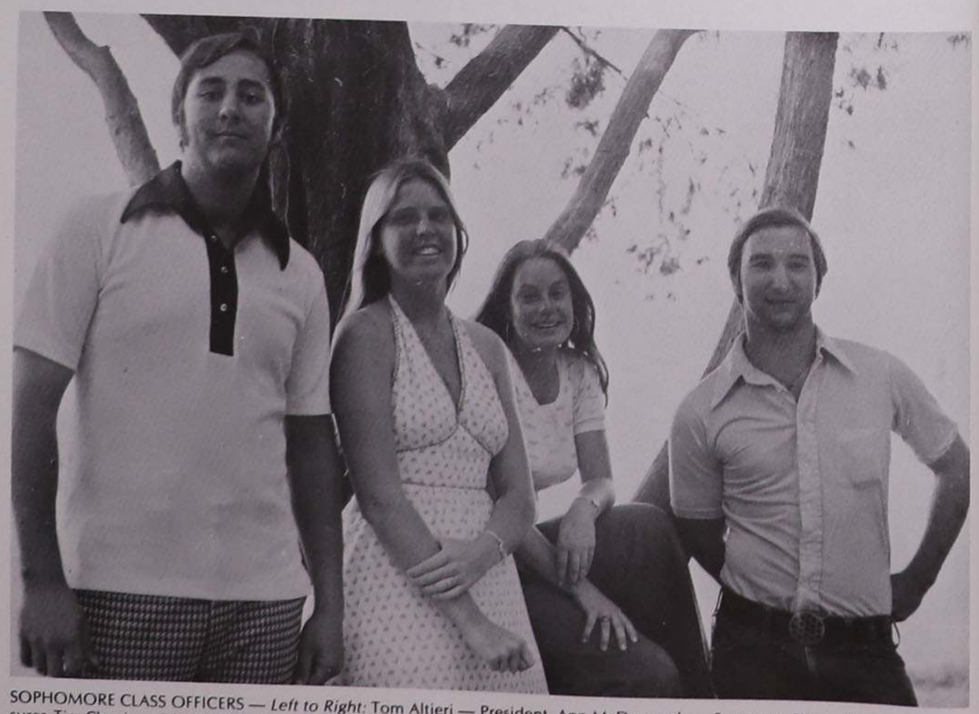

SOPHOMORE CLASS OFFICERS — *Left to Right:* Tom Altieri — President, Ann McDonough — Secretary, Eileen Brennan — Treasurer, Tim Chegin — Vice President.

Class of 1975 Officers

JUNIOR CLASS OFFICERS — *Left to Right:* Anthony B. Costi — Vice President, Cindy Swiacki — Secretary, William H. Cullen — President.

Class of 1974 Officers

SENIOR CLASS OFFICERS — *Left to Right:* Carol Molnar — Secretary, Margaret Merkel — President, Dr. Wm. Reardon — Advisor, Claudia Waldrep — V. Pres., Jim Mulligan — Treasurer.

Association of Women Students

Back Row Left to Right: Paulette Mitchell, Adita Byrd, Linda Flores, Rita Norton, Laurie Feldmith, Kate O'Connor, Mary Walker. *Front Row Left to Right:* Inez Cruz, Janice Gale, Ginny Murphy, Ann Kemezis, Lynne Newton, Terry Snyder.

SENATE — *Left to Right:* Barbara Finkenstadt, Ann Kemezis, Sister Mary Clare, Anne Willis, Claudia Waldrep, Muffie Kelly, Ellie Gruzinski, Sheryl Henry, Beverly Hall.

OFFICERS — *Left to Right:* Claudia Waldrep (President), Barbara Finkenstadt (Treasurer), Anne Kemezis (Vice President), Beverly Hall (Secretary).

Panhellenic Council

Molly Lyons, Julie Stetter, Esther LaConfona, Maggie O'Brien, Lynn Cross, Bev Hall, Claudia Waldrep, Sheryl Henry, Ginny Murphy, Ellie Grudzinski, Karen Casey, Rita Silvestro, Cathy Trice, Yoli Muniz, Anne Malone, Paula Troop, Noreen Lehner, Janet Criscione and Moderator Sheila Connors.

OFFICERS —
Left to Right:

Rec. Secretary —
Yoli Muniz

Parliamentarian —
Anne Malone

Treasurer —
Ellie Grudzinski

President —
Lynn Cross

Missing From Picture
Vice-President —
Donna DeLord

Inter-Fraternity Council

Kevin Corbett, Paul Shaw, Charles Ahern, Bill Cuff, Dennis Mullen, Marty Truchon, Fred Landy

Golden Legend Staff

Left to Right: Barbara Wood, James Filippelli — Business Manager, Marian Gallagher, Michael Garrity — Editor, David Olsen — Writer, Al Love — Editor, Libby Tesar — Advisor, Annamarie Moschella.

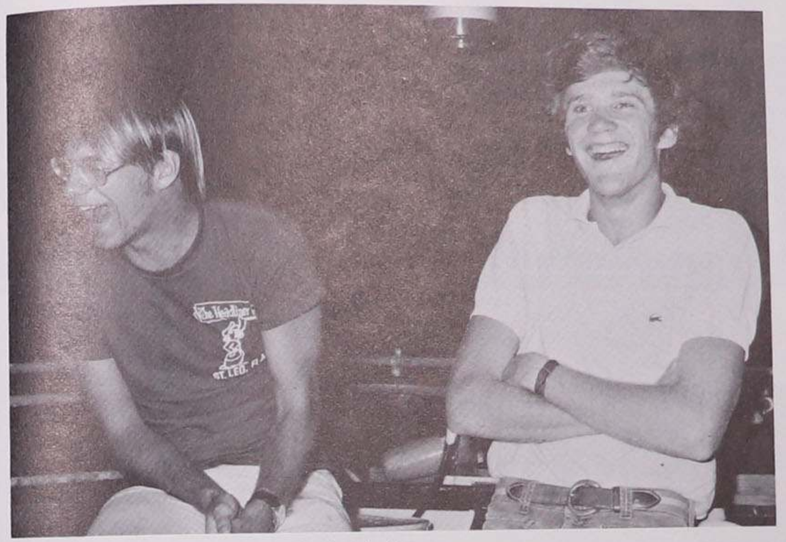

Band on the Run
L&S Productions PTY., LTD.

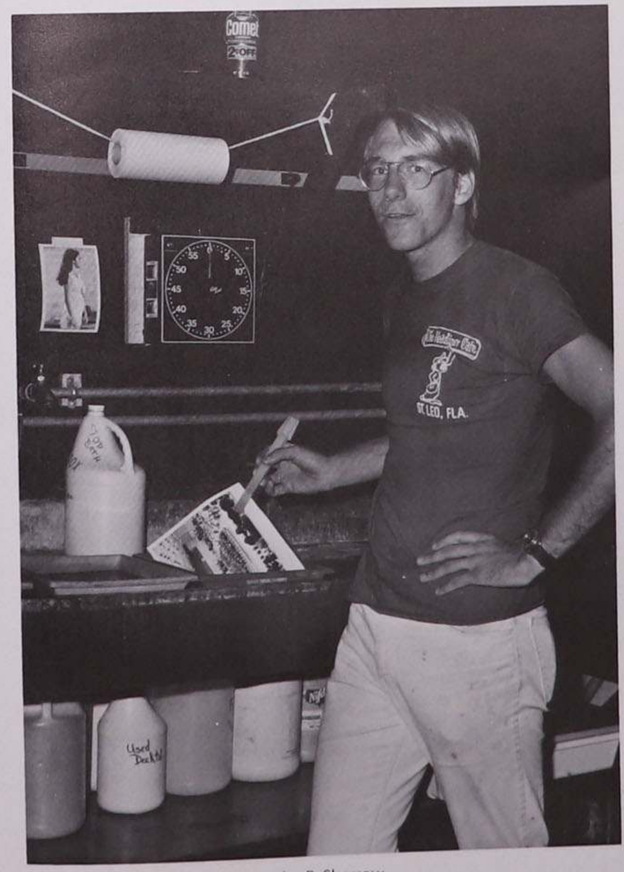

John B. Sherrow

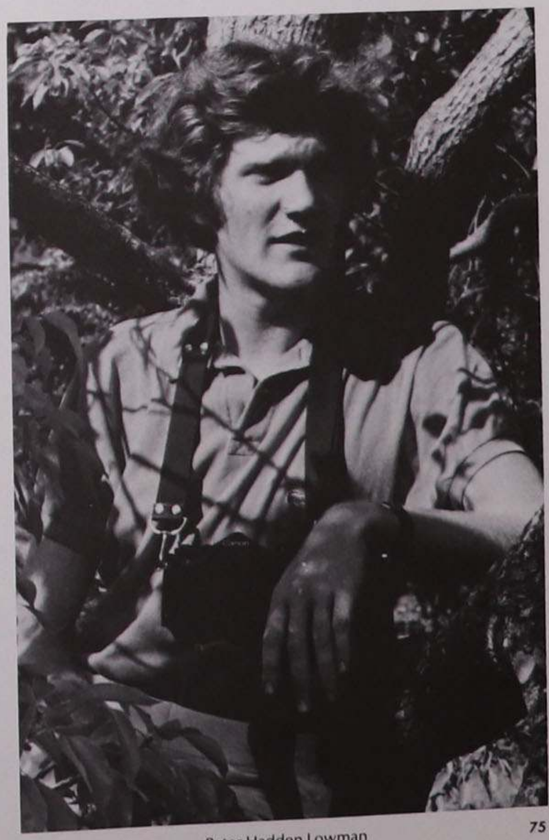

Peter Hadden Lowman

'73-'74 MONARCH STAFF — *Left to Right:* Joe Grund (Associate Editor), Jerry Mulligan, Greg Copeland (Associate Editor), Mike McMullen, Tony Piunno, Maura Snyder (Advisor). The Editor, Jim Biondi, is represented by the hat on Mike McMullen's knee.

A NOTE FROM THE STAFF

This issue marks the close of three years as editor for Jim Biondi and also the end of Ms. Maura Snyder's advisorship. The Staff thanks Maura for her active participation and dedication through thick and thin. Though Jim's Philosophy doesn't place public recognition through awards and the like in high esteem, the staff would like to say without pomp or circumstance, thanks Jim we are going to miss you!

M

E

N

C

Top to Bottom: Frank Maddlone, Jill Goodie, Mr. John Higgins, Tina Trematerra, Ann Willis, Steve Herring, Scott Crowson, Bill Callaghan, Jim Kaylor, John Bowen, Rowena Baker, Steve Ray, Curtis King.

OFFICERS —

Frank Maddlone
Steve Ray
Jill Goodie
Mr. Higgins — Advisor

Gun Club

Left to Right: Kevin Metsch, Paul Lehner, Frank Maddlone, Tom Sniffen, Jill Goodie, John Mitchell, Col. Edward McCabe — moderator, Greg Klein. *(not pictured)* — Peter Novy.

Cage

During the last year the CAGE has undergone a drastic change from the small bar to a large snack bar and bar serving beer.

The renovation included a new painting job headed by Brother Paul with a flare of parachutes for a ceiling.

Due to these changes the Cage has become one of the social centers of St. Leo College. This is not only due to the relaxed atmosphere, but also because of the variety of entertainment which it has offered the students this year.

The entertainment has included our own "Mad Hatters" and many different live bands and performers. It has also offered several nights of special film features from the silent era.

We see a tremendous potential for the Cage as a leading social center and meeting place for the college community of St. Leo.

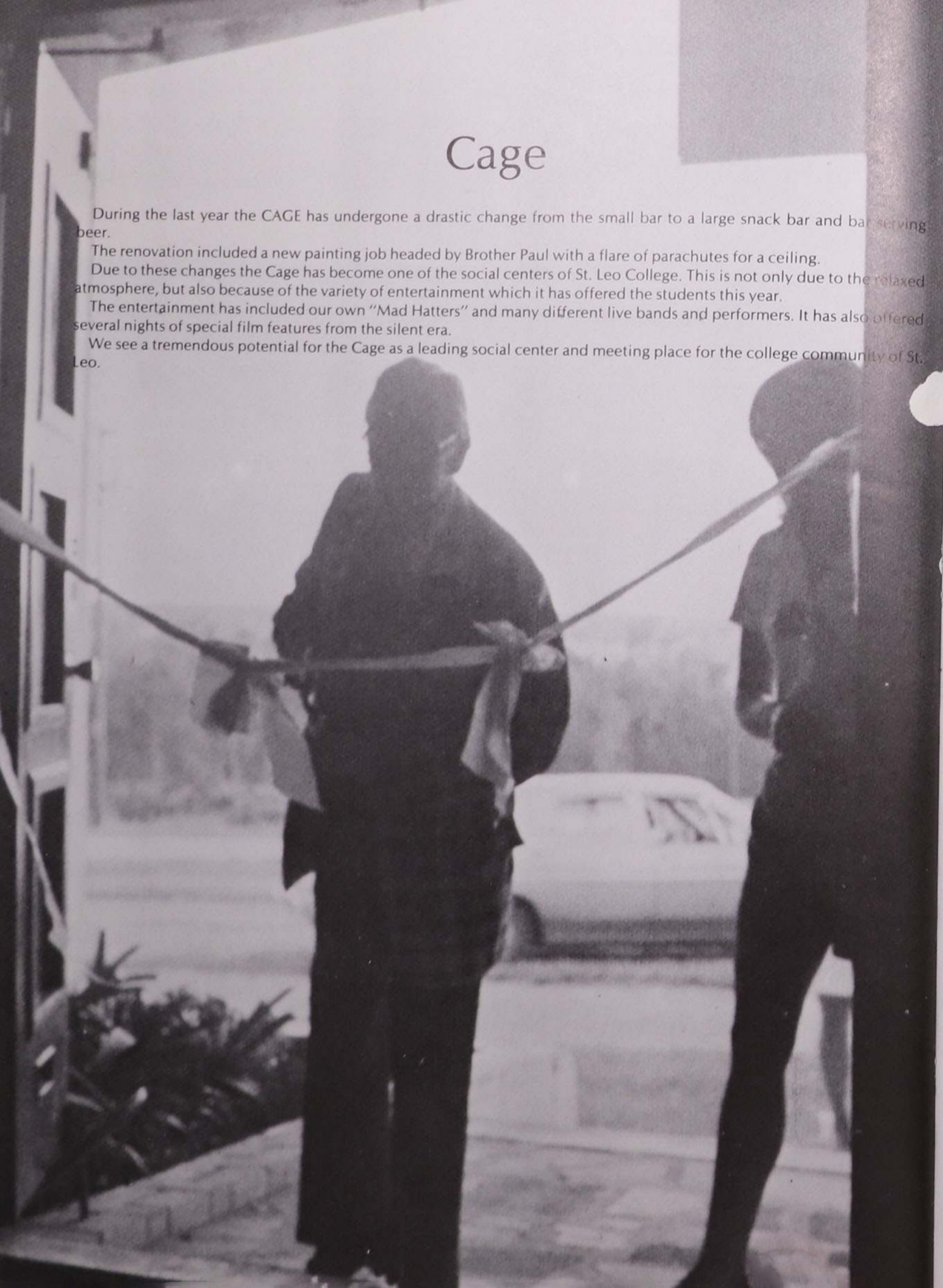

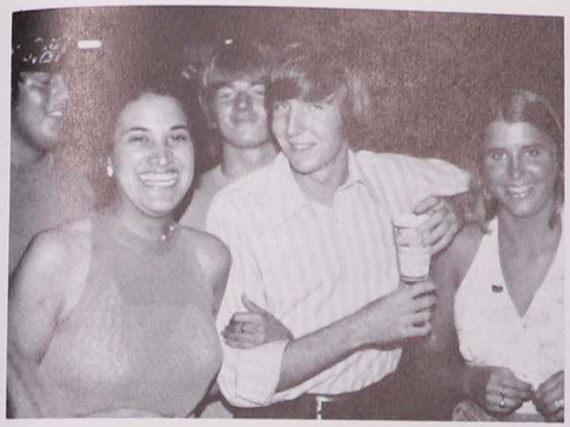

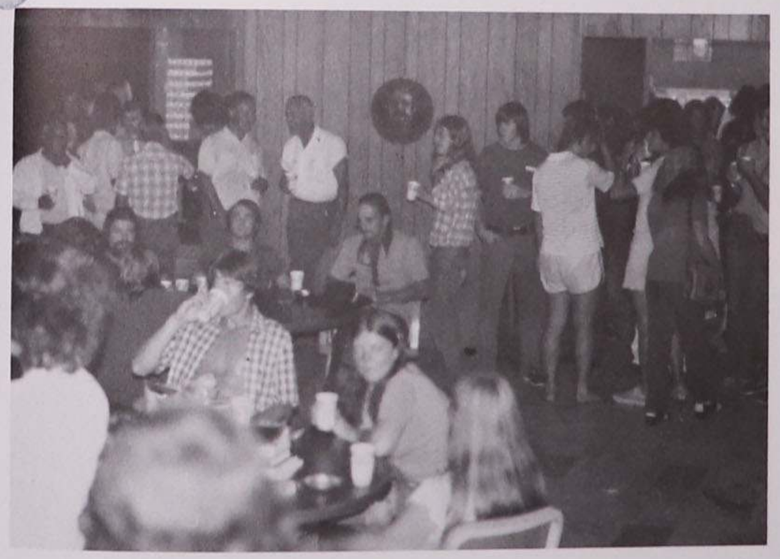

Knights of Columbus

PAST OFFICERS — *Left to Right:* William J. Tuson, Past Trustee, Bro. Joachim Svetlosky, OSB, Past Financial Secretary and Recorder, James S. Davidson, Past Grand Knight, and Mr. Harry W. C. Gill, Past Deputy Grand Knight.

The Knights of Columbus, Abbot Charles Mohr Council #5630 was established at Saint Leo College November 22, 1964 and received its charter with 54 members. At the present time there are 100 members listed on the council roster of which 27 are students on campus, 14 are faculty members and monastic personnel and the remaining are students who have graduated but are still active members of the council.

1st Row: Rev. Edward Sullivan, Mr. Harry W. C. Gill, James S. Davidson, Scott P. Crowson, David M. Nasca, Gregory N. Solanto, Bro. Joachim Svetlosky, O.S.B. *2nd Row:* Edmund Lachance, Creig A. Lafferty, Kevin W. Lamb, John G. Perez. *3rd Row:* William J. Tuson, Carl M. Satton, David G. Duncan, Anthony F. Sparacio, Richard L. Parker, Gregory M. Beucher and Robert F. Rood.

1973-1974

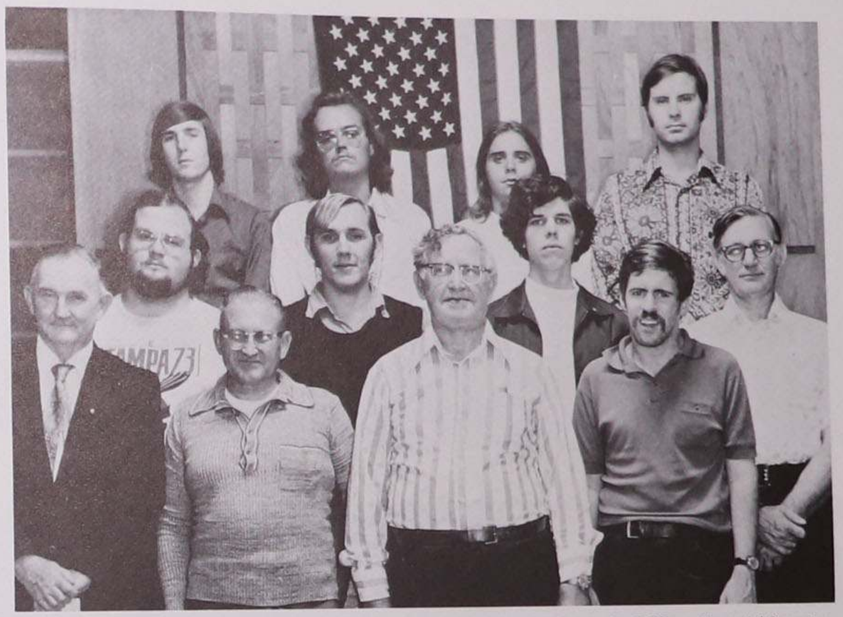

NEW OFFICERS — *Front Row L-R:* Mr. Harry Gill — Trustee, Bro. Joachim Svetlosky O.S.B. — Financial Secretary and Recorder, Fr. Aloysius Dressman O.S.B. — Trustee, William J. Tuson — Outside Guard. *Second Row:* Richard L. Parker — Warden, Bob Rood — Treasurer, William S. Johnston — Inside Guard, Milos Karan — Trustee. *Third Row:* Terry J. Gaughan — Advocate, Keven Lamb — Grand Knight, Craig A. Lafferty — Deputy Grand Knight, David Duncan — Chancellor.

Right: Reverend Fidelis J. Dunlap, O.S.B. — Chaplain

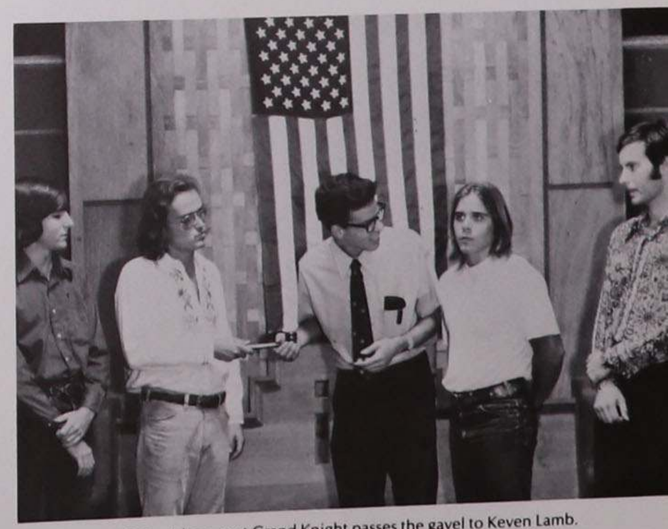

James S. Davidson, past Grand Knight passes the gavel to Keven Lamb.

Religious Activities

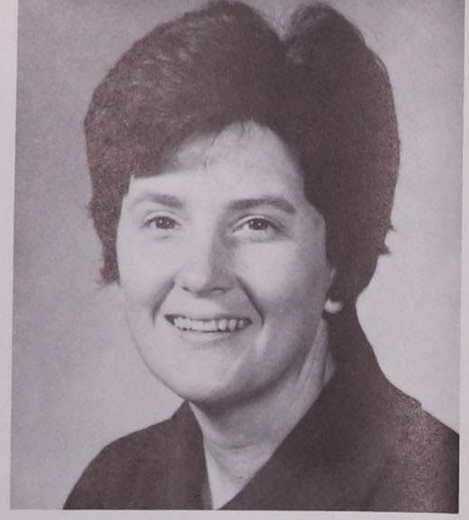

Circle K

CIRCLE K MEMBERS — *Left to Right Front Row:* Linda Whittaker, Moya Benoit, Eileen Quinn, Judy Scherf, Tina Trematerra, Nancy Snyder. *Second Row:* Rick Mulvihill, Brother Francis Rielly, O.S.B., Kate O'Connor, Mary Bauser, Linda Flores, Mary Monahan, Ann Willis, Mr. Alan Powers, Marvin Gordon. *Top Row:* Bill Walzer, Jim Herley, Tom Cotter, Gerry Barbini, Jim Knight, Steve Grogoza, Charlie Snyder, Owen Wilson, Steve Ensore.

OFFICERS — *Left to Right Front Row:* Linda Flores — Director, Moya Benoit — Director, Tina Trematerra — Corresponding Sec., Ann Willis — Recording Secretary, Mary Bauser — Treasurer. *Back Row:* Steve Grogoza — Vice President, Gerald Barbini — President, Charlie Snyder — Director.

Special Education

GRADUATING MEMBERS — *Left to Right:* Candy Burger, Eleanor Grudzinski, Mike Petresky, Kathy Trice.

MEMBERS — *Left to Right:* Anne Lange, Jan Kugler, Kathy McGeehan, Linda L. Munroe, Eleanor Grudzinski, Kathy Trice, Mike Petresky, Connie Cherry, Candy Burger, Susan Gordon, Shelley Seamans.

OFFICERS — *Left to Right:* Jan Kugler, Linda Munroe, Connie Cherry — Treas., Mike Petresky — V. Pres., Susan Gordon — President.

Resident Hall Staff

Bottom Row Left to Right: Mr. Paul Shaw, Joe Ferretti, Robert Dinucci, Vinny Harmon, Gary Franco, Cindy Sechrist, Dave Sechrist. *Top Row Left to Right:* Mr. Louis O'Gorman, Marty Truchon, Rich DeLuca, Charles Ahern, Kevin Corbett.

Publications Board

Left to Right: Libby Tesar, Al Love, Maura Snyder, Kate O'Connor, Ginny Murphy, Marian Gallagher, Michael Garrity, Joy Shepherd, Eugene Copeland.

Gamma-Alpha Honor Society

Standing Left to Right: Susan Gordon, Eleanor Grudzinski, Connie Cherry (Pres.), Linda Flores, Muffie Kelley. *Sitting Left to Right:* Ginny Murphy (Parliamentarian), Claudia Waldrep, Mrs. Geiger (Moderator), Ann Lange, Candy Burger (Vice Pres.). *(not pictured)* — Denise Donlin (Secretary-Treasurer).

THE WORLD IN 1973-1974

The academic year 1973-74 was filled with several new happenings, not only on our campus, but throughout the world. The events were, as in every year, exciting and surprising.

This year, we were surprised by the actions of our government's hierarchy. The belief and trust in high government officials has declined as a result of investigations concerning tax evasions and cover-ups reported by the news media. It was a tedious year for the President and Congress as the question of impeachment was raised and the powers and rights of each office were questioned.

The International scene resembled that of the United States with governments rising and falling out of power seemingly overnight.

The most crucial events this year, and ones that affected us directly, were the energy crisis and the gas shortage. In the northern states, the temperature controls were turned down, and the time was changed all over the U.S. in order to conserve energy. Gas was very difficult to obtain in many areas resulting in limited amounts and long lines.

It was a year of inflation, as evidenced by the rise in prices of all commodities — especially meat!

Plane hijacking came to an end with more stringent security controls; but kidnapping was on the rise.

Streaking hit the campuses of America. It was the lightest and most revealing fad to hit the college scene.

Yes, this has been a very interesting and event-filled year, one that most of us will never forget. It has hinted of the many possible crises to come. What lies ahead is a mystery to us all.

All-Out War Erupts In Middle East, Egypt Attacks Across Suez Canal

Plane Crash In France Kills 346 Of 9 Arab Nations Lift Embargo

Police ...n, Seize ...enitsyn

...ilitary Overthrows Allende

...rak' Speeds Into Deficit

...A Dies Of Cancer

...ning ...pport

Arab

Ben-Gurion, 'Father Of Israel,' Dies

Heath Out; Wilson Becomes Britain's New Prime Minister

Terrorists Seize Embassy

Arab Attack Could Backfire

ROWLAND EVANS
ROBERT NOVAK

...ASHINGTON — Failure ... mightiest Arab attack against I... the whole, tragic 25-year histor... Arab-Israeli war virtually assu... historical event it was supposed ... impossible: Israeli occupation f... perhaps decades, of the Arab la... tured in the Six-Day 1967 War.

Guerrillas Attack Argentine Base

British Miners Vote To Strike

Chinese Finish

What makes a project as mammoth as The Plaza feasible for downtown St. Petersburg at this time? Gleanings from a recent research report prepared by C. Randolph Wedding & Associates offer a few clues:

"St. Petersburg's downtown area is unique in urba... ture of busines... ation . . . tour... with wide stree... transportation, ... vides a most p... ture of The Pla...

expected to go into use after 1975, will speed up the decentralization of American business . . . When this time comes, business offices can be set up anywhere living and working conditions are attractive and communication facilities are up to the national standards.

... St. Petersburg and, in par... ...e Plaza, is ...rea's most ... including: ... Pavillion,

Agnew Resigns Office, Pleads No Contest

New Vice President Rep. Ford

Guardsmen Indicted In Kent State Deaths

6 Indicted In Ellsberg Break-In

Pat Hearst: 'I Have Chosen' SLA

Meat Prices At New High

Alert

Haldeman, Ehrlichman, Mitchell, Others Indicted In Coverup

U.S. Calls Military Alert

1973 Inflation Largest Since WWII

Impeachment

Speed Limit

Chet Huntley Dies At 62

Swinging Henry Ends His Days Of Bachelorhood

Miami To Super Win

Babe With No. 715

Beasts By

ERASED

The Technicians Report:

"Magnetic signatures that we have measured directly on the tape show that the burring sounds were put on the tape in the process of erasing and re-recording at least five, and perhaps as many as nine separate and contiguous segments.

"The magnetic signatures observed on the tape show conclusively that the 18½-minute section could not have been produced by any single, continuous operation."

Under cross-examination by Philip Lavocara, counsel to special prosecutor Archibald Cox, Hunt said he got $260,000 in insurance after his wife's death in an airplane crash Dec. 8, has $80,000 to $90,000 in securities, $5,000 in a checking account, $20,000 in cash and $4,000 in cash.

"He's in jail because of his own doing, not mine," the judge said. "I didn't break into Democratic headquarters."

Hunt pleaded guilty to conspiracy, bugging and the break-in of the headquarters.

Sirica also complained that Sen. Herman E. Talmadge, a member of the Senate Water-

---

WASHINGTON — If there ever was a David and Goliath story, it is the story of Israel vs. the Arabs in the new Mideast

---

Nixon said, "By jointly citing Dr. Kissinger and Le Duc Tho, the Nobel Committee has also given deserved recognition to the

---

"IT IS OUR hope that all

"WE SEE no valid re for altering our produ and conservation policy," Mines Minister Hugo Per Salvia in an announceme sued in Caracas.

During the 1967 war, ' zuela increased its production to almost 4-million daily to make up for blockade on shipment West.

A spokesman at the the Organization of Petroleum Exporting Countries (OPEC), where the Vienna negotiations are under way, said the agreement on flexible prices tied to inflation in effect meant scrapping the 1971 Teheran agreement on oil prices. It established an annual inflation rate of 2.5 per cent for calculation of oil prices.

Venezuela, the world's third

THE six Persian oil representa- ere in Vienna Tuesday, e they persuaded West- n petroleum companies with iterests in thir lands to agree principle that crude oil rices must be flexible and to the annual rate of orld inflation.

There was no agreement owever, on the six countries' emand for a 65 per cent in- rease in their price for the il. The Persian Gulf states re seeking to boost the price rom $3 to $5 per barrel.

---

management become eager we are to reach a settlement.

"I know you Americans understand this, but it is a terrible thing to come to work in the morning and hear your entire labor force singing songs against you. It is also very sad to walk among the workers as we are doing now and know that although they are doing their jobs with fervor, their hearts are not in it."

"Will they speak to you when they're on strike?" my friend asked.

"Oh, yes, they will speak to us. Our cars are as necessary to the savvy as Europe's and use twice as much gas, according to MIT

---

status, the first step toward citizenship, ward. Almost everybody would be allowed to stay without facing a penalty.

FAR FEWER aliens than expected have emerged to register, despite a nationwide advertising appeal. Still leery of coming forward are youthful Americans who began coming to Canada in the Sixties to evade the draft or to escape punishment for deserting from the armed services.

Particularly wary are the exiles who may have had a brush with the law. Consuspense over a new vice president. Months of growing resentment toward the President were reaching a climax. Republican congressmen grumbled that

---

composed largely of Northerners who turned sharply northwestward into Canada as a railway was pushed across the

---

more than from any other came to escape the pollution crowding that are now be creep into large Canadian cit

Antiwar groups in this mate that there may be draft evaders and dese many of whom want United States. For th longer be a place they must now de Canadians or to veterans of Ca President Thursda well be rejected by the not fare much better in the also reported growing congress ment for Ford. Beyond Capitol

---

OF Ford, then, was a ing surprise to the con- r key Republicans. By ial impulse for the ex- Nixon for once satisfied the party faithful. Both on Capitol Hill and in the states, Republican leaders saw Ford as the vice president who would least hurt the battered party.

The Republican mood prevailing through the rumor-filled hours Friday was typified by the ruggedly independent Rep. Barber Conable of New York, a member of the House GOP leadership. Like most colleagues, Conable privately viewed the ostentatious selection ceremony that night as shockingly poor taste in a time of national calamity.

So, instead of accepting an invitati to the East Room, Conable planne honor a speaking engagement in h state congressional district and d formed his floor leader, Gerry F. Ford somberly asked him to attend personal favor, and Conable — taking

---

cier said he was driving home when he UFO that was 20 feet thick with a strea

could see was a red glow. It looked ame straight out of the water. I've onight with my own natural eyes," aid, "I have to believe what I see. It oon and it was no balloon and it was

---

...S AT the Raleigh County Airport a Beckley, W.Va., saw a mysterious turned red, then green, th

"It just ke

THE HEARINGS resume

---

home in San Clemente.

After the windows were en- bulletproof glass was

The widening of the windows did improve the view of the Pacific Ocean from the President's desk, according to reports from witnesses at San Clemente.

THE DEMOCRATS on the subcommittee also had many questions about bills first sent to Herbert W. Kalmbach, then the President's personal lawyer, for work he had ordered and then had rebilled to the GSA for payment.

They also wanted to know suggestions from per- s John D. Ehrlich- hief domestic sident, for

---

name of the President a then send the bills to the government.

The Secret Service a need to adopt "orde ating and accounting p res as soon as possibl The Secret Servic h can now call on a r government agency provide assistance in its t of protecting the Presid and his family, should be quired to pay for its op tions and not hide its expe tures in the budgets of federal agencies.

The President should required "to show more sponsibility" in his dema on government agencies public funds. The Presi should not be allowed to m what Brooks called unre ably expensive demands, as requiring the Secret vice and the GSA to hav San Clemente residence for his visit two weeks

---

armored corps in the Sinai.

FIGURE of 656 dead in eig new war compared w military dead in t 1967.

Egyptian troops staged the st offensive of the Mideast war lay, attacking again and again in wha described as human wave as- ntire 102-mile Suez onsulsed

---

ON THE NOR anks punched through Syrian ses to within 14 miles of Damascus and a Tel Aviv communique reported the shelling of the ancient capital's suburbs.

Israel admitted its casualties in nine days of war were approaching those of the entire 1967 Six Day War.

Combined with the army's report that more than 220 Egyptian tanks were knocked out, it made the day the t day of the war for Cairo, ac- fficial Israeli accounts.

ASKED BY A televi whether he thought there c ally be a tacitly-agreed truce than a formal one he said, "There tainly can be, and more."

Saudi Arabia's Riyadh radio, heard in Amman, announced that Saudi Arabia had entered the war and that Saudi troops had gone to the Syrian front. The broadcast came a day after Jordan announced its entry into the war.

Saudi Arabia's army totals about 35,000 men. It has had between 3,000 and 4,000 troops stationed in southern Jordan since 1967.

While fighting raged on both fronts Israel announced in its first casualty report that 656 soldiers and airmen had been killed in the first eight days of the war. One of the dead was Maj. Gen. Avram Mendler, commander of

---

BRUSSELS (UPI) — The Mideast war will affect the furnaces, cars and factories of Western consumers only if it lasts for a month or more, oil experts said here Sunday.

The war struck just as Western Europe and the United States began moving toward fighting has stopped ship-

---

governments said they have emer tioning programs ready to go if n

BUT THE EXPERTS said the serious concern is not here yet.

Although U.S. reliance on Mide expected to rise sharply over the years, the area now provides only of American oil needs.

Western Europe, by contrast, g cent of its oil from Arab nations But common market rules say tha member nations must keep at leas reserve and this backlog is expec Europeans through any short cr reserve statistics are s closer to 90 day his is oil cu Europe

---

...ew war compared w military dead in t ...967.

...ated th ...alrea

...ies ...the t ...since ...urday to ...ge

SYRIA CLAIMED a total of planes shot down, Jordan two and and Lebanon one each, bringing t bined Arab claims to 504 planes.

Israel said its planes had shot d two French-built Mirage figh bombers flying with Egyptian fo on the Sinai front Sunday. It prote to France about the alleged transfe the planes from Libya to Egypt.

...ment emer ...ioning programs ready to go if n

BUT THE EXPERTS said the serious concern is not here yet.

Although U.S. reliance on Mide expected to rise sharply over the years, the area now provides only of American oil needs.

Western Europe, by contrast, g cent of its oil from Arab nations But common market rules say tha member nations must keep at leas reserve and this backlog is expec Europeans through any short cr reserve statistics are s closer to 90 day his is oil cu Europe

---

...ies ...the t ...since ...urday to ...ge

SYRIA CLAIMED a total of planes shot down, Jordan two and and Lebanon one each, bringing t bined Arab claims to 504 planes.

Israel said its planes had shot d two French-built Mirage figh bombers flying with Egyptian fo on the Sinai front Sunday. It prote to France about the alleged transfe the planes from Libya to Egypt.

...ated th ...alrea

...ew war compared w military dead in t ...967.

...armored corps in the Sinai.

FIGURE of 656 dead in eig

...ed more at the United State ...e — especially since Commo ...obligate Italy to make oil av ...nembers.

...million-barrel cutoff from th ...ranean resulted from the c ...ian ports of Baniyas and Ta ...n of Syria's only refinery

---

...ies ...the t ...since ...urday to ...ge

SYRIA CLAIMED a total of planes shot down, Jordan two and and Lebanon one each, bringing t bined Arab claims to 504 planes.

Israel said its planes had shot d two French-built Mirage figh bombers flying with Egyptian fo on the Sinai front Sunday. It prote to France about the alleged transfe the planes from Libya to Egypt.

...ated th ...alrea

...ew war compared w military dead in t ...967.

...armored corps in the Sinai.

FIGURE of 656 dead in eig

...ed more at the United State ...e — especially since Commo ...obligate Italy to make oil av ...nembers.

...million-barrel cutoff from th ...ranean resulted from the c ...ian ports of Baniyas and Ta ...n of Syria's only refinery

PHI DELTA OMEGA

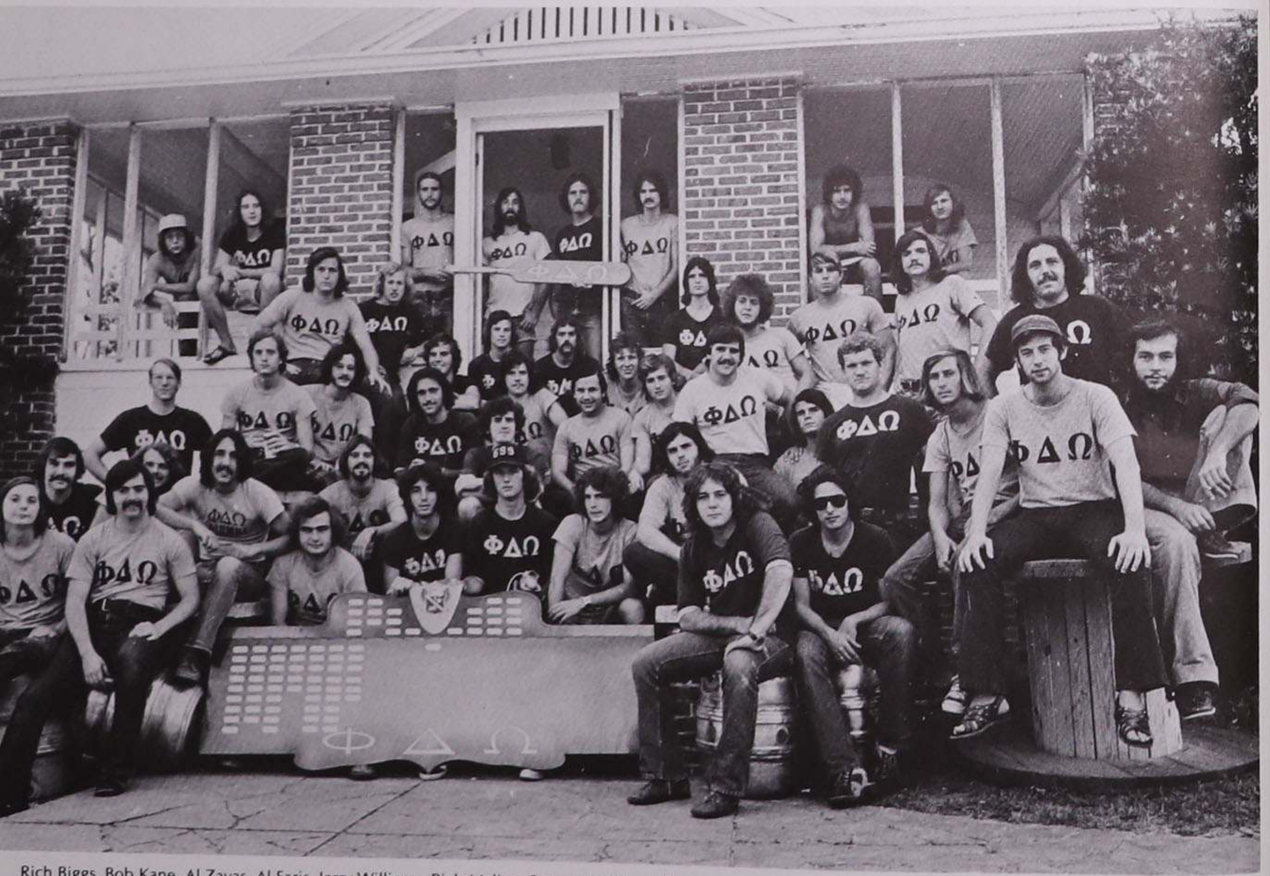

Rich Biggs, Bob Kane, Al Zayas, Al Faris, Jerry Williams, Rich Maline, Stuart McMillan, Warren Azzara, Roberto LaFont, Bob Mark, Vinny Payne, John Tarabocchia, Luis Rosado, Bill Coyle, Armando Ciniglio, Tom Sniffen, Bill Demeter, Rick Detoffol, Dan Stark, Jeff Gates, Joe Schimt, Skip Mar Elia, John Sherrow, Pete Janson, John Van-Cleave, Ed Hoener, Greg Heller, Ken Bobbie, Bill Manders, Al Petrie, Tom McNamara, Greg Herbert, Steve Eisle, Brian Buska, Steve Gfesser, Mark Chuhinko, John Guy, Tom Wilcox, Mike Rode, Jim Tricarico, Steve Engel, Steve Conklin, Mike Petresky, John Barry, Mike Kelly, Bruce Karabin.

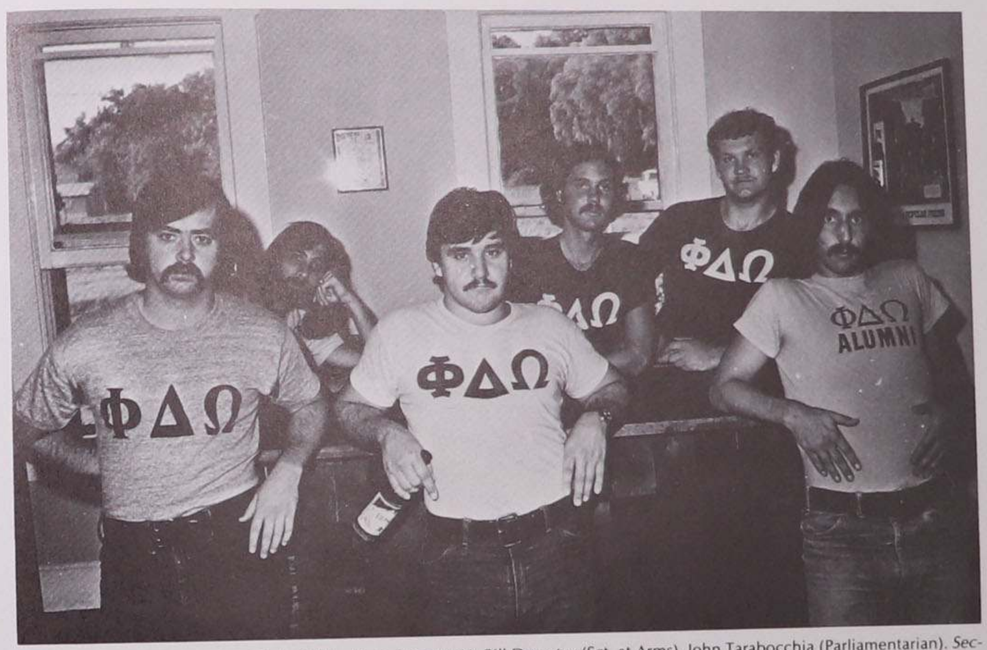

OFFICERS — *First Row Left to Right:* Bobby Kane (Treasurer), Bill Demeter (Sgt. at Arms), John Tarabocchia (Parliamentarian). *Second Row Left to Right:* Steve Conklin (Secretary), Mike Petresky (President), Dan Stark (Vice President).

ALUMNI — *Left to Right:* Mike Petresky, John Tarabocchia, Dan Starck, Bill Demeter, Al Petrie.

GREEKS

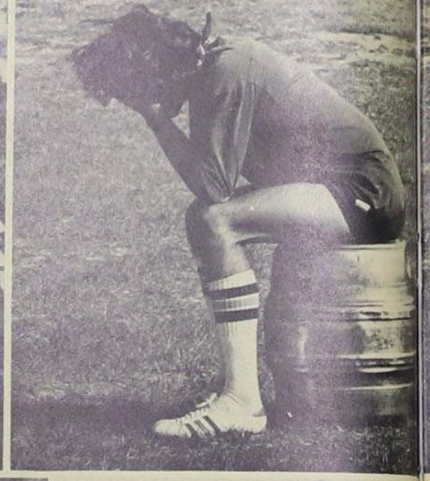

A group of persons has formed into a loosely organized membership of searching individuals.
They are searching for a comraderie; someone to trust.
Each is slowly learning to trust and share his innermost convictions and idealogies.
With the sharing, the group of individuals has become a closely organized structure with a family bond providing strength for its members.

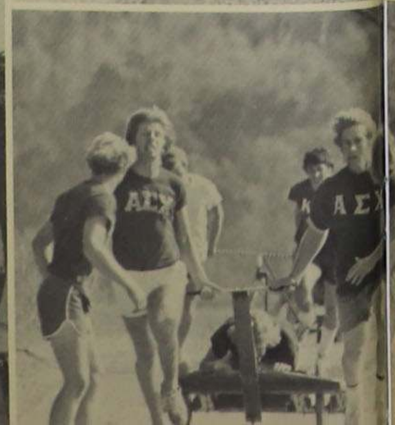

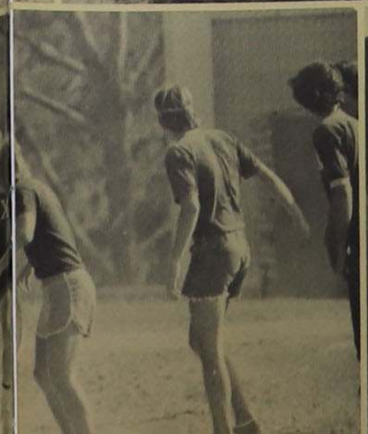

GREEK GODDESS

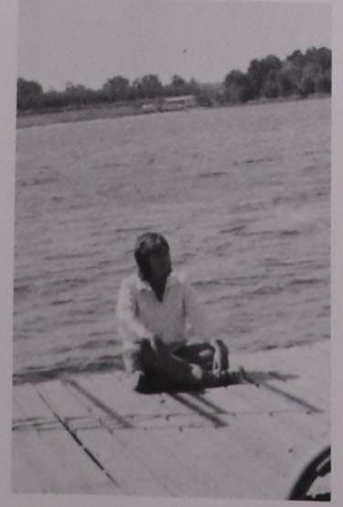

JANICE GALE

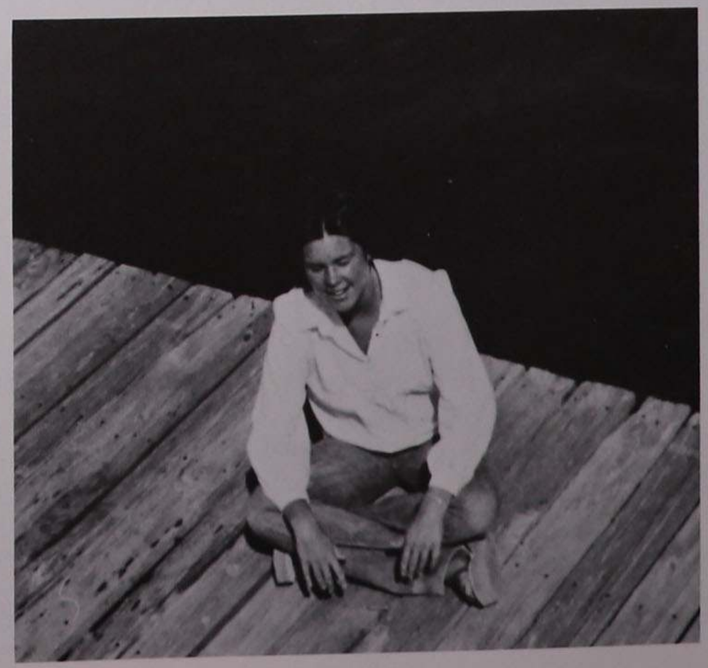

PHI THETA CHI

Outstanding Fraternity

MEMBERS —
Steve Archer
Ted Athas
John Attinello
Greg Bodkin
Jim Buckman
George Byrne
Joe Byrne
Don Calo
Frank Coulton
Rich Deluca
Lenny DiGuilian
Bob Dillon
Dave Griffin
Tony Gerbino
Tim Gleason
Gary Honulik
Fred Landy
Mike Littmann
Ed Mallaney
Bob Sapp
Nick D'Ambrosia
Willie Anastia
Bob Pignatora
Dave Lussier
Craig Snyder
Brian Brennan
Jim Mulligan
Pete Walsh
Tim Wright
Rick Reedy
Ralph Pace
George Theocrates
Robin Bock
Phil Quattrone
Mike Hayden
Jose Perez
Dusty Palmer
Mike Myatt
Willie Tuson
Mike Pasquel
Louie Vasquez
Linsey Murray
Kenny Tomczuk
John Mahoney
John Maloney
Kevin Connors
Tim Zasley

Missing from picture:
Tom Jackolski
Rob Decowski

Big Red . . . Outstanding Fraternity . . . Undefeated Football . . . *STILL* #1 Basketball . . . Undefeated Softball . . . Academic Bowl champs . . . Round Robin . . . Moses . . . Blood Bank, new record . . . Dr. Reardon, new moderator . . .
Mike and Willie honorary . . . Dr. R., the diabolical . . . 28 new brothers . . . TKE . . . Loser . . . Ozone . . . to the beach . . . the Governor . . . Jersey Boys . . . What's happening . . . Shark . . . Swimming champs . . . Donnie don't forget to beep your horn . . . evicted . . . Quack!? . . . Hawaiian Village, Thanks John . . . Bobby how's Alabama . . .
THE Whizzie box . . . Go Joe Go . . . Columbo . . . I state your name . . . THE KISS . . .
Marshall . . . the Greek . . . You've seen the rest, but we're the best!

Top Row L-R: Tony Gerbino, Treas.; John Attinello, Pres.; Mike Littmann, Sec.; Bob Dillon, Sgt. at Arms. *Sitting L-R:* Joe Bryne, V.P.; Lenny DiGuilian.

Graduating Brothers

Phi Tau Omega

Front Row Left to Right: Julie Stettler, Esther LaCanfora, Lindy Weigel, Lynne Newton. *Row 2 Left to Right:* Miato Lorido, Rita Suarez, Jody Dolinski, Sheila Donovan, Carmel Jasper. *Row 3 Left to Right:* Maggie O'Brien, Janet Criscione, Molly Lyons, Twig Torreggiani, Terry Snyder, Ines Cruz, Betty Romano, Pam Censullo. *Row 4 Left to Right:* Ginny Murphy, Marty De la Fuente, Pat Henneman, Donna DeLord, Fran Vinson, Sari Bustamante, Nancy Donnelly, Terry Chavez.

THE HEIFERS . . . Fat and Foul . . . Eat your face off . . . MOM and MAX . . . . . Mary Popins . . . Pebbles . . . T.D. . . . The Whales . . . Watts . . . Fig . . . Huna . . . Wild . . . Grit . . . Mutley . . . Stinky . . . Felix . . . Buste . . . Dot . . . D.B. . . . Roman . . . Julie . . . Gin . . . Gidget . . . DeDe . . . Booger . . . Waggles . . . Twig . . . PRETTY . . . PattyOPledge . . . Nezi . . . Cuban Crisis . . . Daytona . . . Key Biscayne . . . Cocoa Beach . . . Shut up Fran . . . Widow Ward . . . Surf's Up . . . Winter Weekend Queen — Marty . . . Lake Iola . . . Fat Fairy . . . Hey Sari, do you want to be in the tug of war? . . . Most Spirited — Geizer . . . Pool Party . . . Case of RED . . . OZ . . . Foulhatters . . . Heroin Henry . . . Tequilla . . . Roas . . . Mrs. P. . . . yard apes . . . Best Pledge — Maito . . . you meet the nicest people in Holiday Inns — our pledges . . . And the velocity was — not enough to hit Huna . . . swimming champs . . . obstacle course . . . Hey Sheila, get out of bed . . . Catch a BUZZ . . . The Pimp . . . Lynne goes Gooney . . . T.D. — our honorary . . . $2.50 if you want to go to Daytona . . . Malibu overboard . . . Cabaret . . . Hey space . . . We're Phi Tau . . . We're beautiful and we're high . . . Our performances are unrehearsed . . . Ayee-men.

OFFICERS — President, Janet Criscione; Vice President, Julie Stettler; Recording Secretary, Lynne Newton; Corresponding Secretary, Maggie O'Brien; Treasurer, Betty Romano; Parliamentarian, Pat Henneman; Pledge Mistress, Donna Delord.

Graduating Seniors

OFFICERS — *Left to Right:* Carlos Orchard — Sergeant at Arms, Marty Truchon — President, Dennis Healy — Treasurer, Mike Buckley — Vice President, Jack Metz — Secretary.

SENIOR BROTHERS — *Left to Right:* Carlos Orchard, Mike Lukowick, Mike Stem, Billy Baumert, Marty Truchon, Boe Ryan.

Sigma Beta

Boe, What second time around?
What do you mean a new charter membership?
. . . will someone please take J.W.'S Keys Away?
P.O. Pete, What's the matter now?
Well done trooper.
Don't you ever snag a buzz Dick?
Who is it tonight Hank?
Take your clothes off Stem.
What's an Iggy . . . for that matter
what's a Roscoe?
Can I borrow 16¢ Luco?
16 strong
Welcome back Ned.
Look out chicks, here comes Patti O.
September's a new year.
Good By Seniors.
You're still too fat Los.
Sweet Willy vs. Dick the Giant in a
Steel Cage Match Tuesday Night.
We shall return.
Go get 'em Beta!

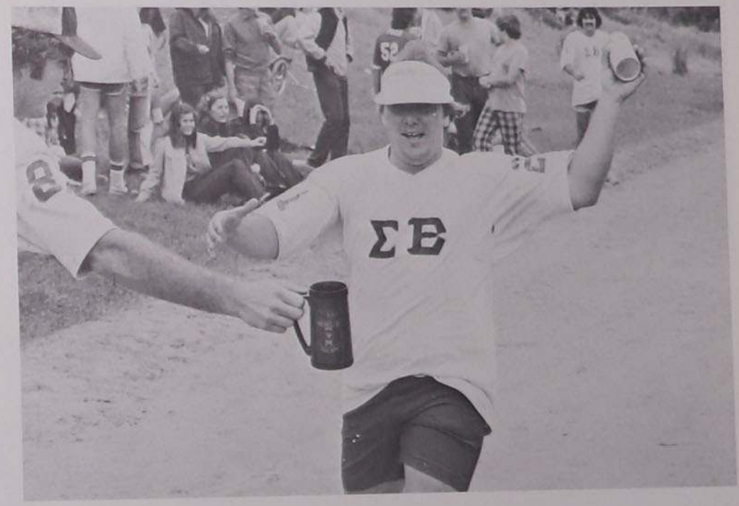

MEMBERS — Pat O'Neill, Carlos Orchard, Bill Baumert, John Wilcox, Mike Lukowiak, Mike Stem, Jack Metz, Pete Kutujian, Father Malachy Maguire, Craig Stevens, Dennis Healy, Marty Truchon, Boe Ryan, Dick Bonifer, Keven Duan and Mascot — Mandy.

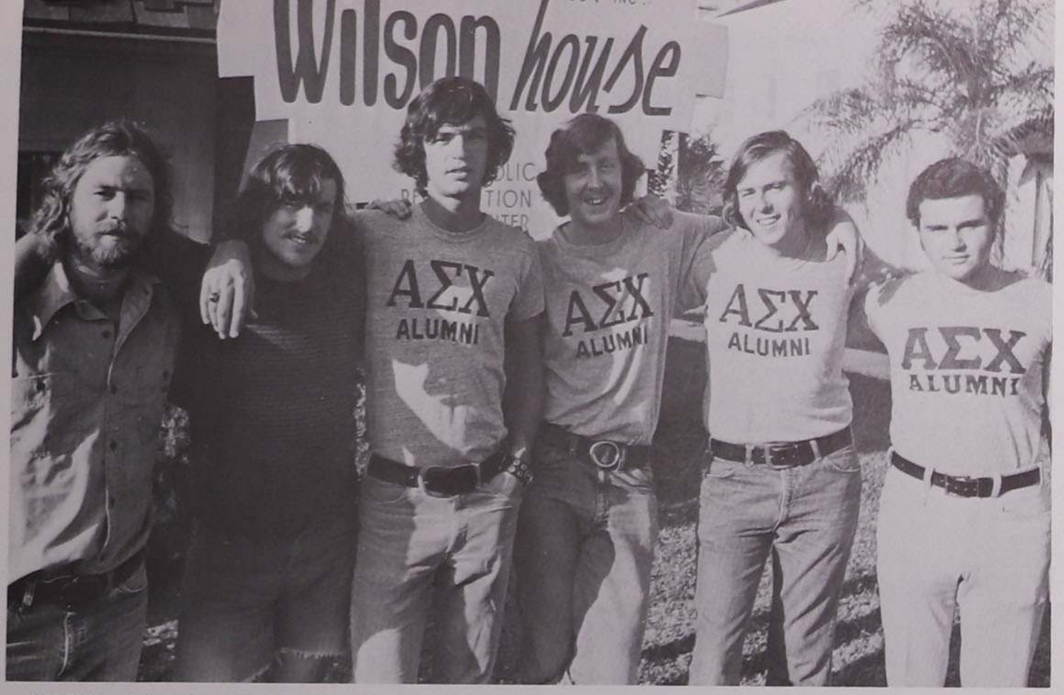

OFFICERS — *Left to Right:* Vince Biggane — Chairman of Comm., Bob Conroy — Sergeant at Arms, Al Buchanan — Treasurer, Bill Cuff — Secretary, James Mulligan — Vice President, and Sal Mucario — President.

Front Row Left to Right: George Brown, John Sheenan, Jim Phipps, Dennis Bogle, Bob Pote, Al Buchanan, Matt McConnell. *Second Row:* Bob Conroy, Tom Altieri, Bill McGoldrick, Kevin Metsch, Larry Smith, Vinie Harmon, Bill Breen, Bill Cullen, Bill Cuff. *Back Row:* Vince Biggane, Bill Mellen, Pat Brannigan, Dennis Lavelle, Bill Fanning, Jim Byrne, Chuck Hanretta, Mike Lisordo, Ted Kolwics, Matthew O'Hearn, Bob DiNucci, Mike Booth, Fred Maresca, Jim Mulligan, Sal Mucario, Moderator — Ed Lachance.

Alpha Sigma Chi

You "Plimptonian Sweatbox" . . . Booth, DiNucci, and Fredi, the 10:42 Villa Express will be delayed for one hour . . . . . Billy Breen IFC President, Jeessss!!! Cullen, Gone to McDonalds lately . . . Doc, SGA Treas. $$$$$$ The Frat's going to the Bahamas this year!!! Byrnesie and Cuffer . . . The Coney Island Kids and their Bumper Cars, Charlie takes the NCAA Hibernation record . . . Rodent, alias Fidget! Kevin ARNOLD Metsch, 5 under par!!! Ted, when did you get in? Vinnnnnnniiiieeeee! Frankenstein Phipps . . . . . Stinkin Rotten Brother Brownie and Blue. Count Brannigan . . . Presenting, Bouncing Bob and the Hollywood Blond vs. Wild Man Mellen and Weeb the Wonderman . . . Conroy, "$2.25" in fines this year . . . Jay . . . Party at your house! Goon, Mondo, Skunk, and Larry (B.O.Y.) You guys know where school is?? Big Al, Executive of the Year (Best Bookkeeper) . . . Johnnie Who??? Hey Dennis L. JANA went thata way!!! . . . Cocaine, Does your cat swim much??? Football Champs, Torch Race, Chariot Race and Greek Weekend Champs . . . Water Fights, 238 Bottles of Blue, Halloween with K.A.E. . . . "Kegs with the Cows" . . . Hef & Chicks = Playboy. O'Hearn's Harum — Earmuffs & Shades. LET US GO OUT AND DESTROY WHAT WE MUST. C/O WRECKING CREW!!!

GRADUATING BROTHERS — *Left to Right Back Row:* Bob Conroy, Bill Fanning, Vince Biggane, Kevin Metsch, Bill McGoldrick, John Shehan, Pat Brannigan. *Front Row:* Bob Pote, Larry Smith, Bill Cuff, Al Buchanan, James Mulligan, Sal Mucario, Mat McConnell.

Delta Phi Delta

OFFICERS — *Left to Right Front Row:* Diana Dickinson — Corresponding Sec., Lynn Cross — Recording Sec., Anne Malone — Parliamentarian. *Back Row:* Rita Silvestro — President, Rosie Leandri — Treasurer, Lisa Stryker — Vice President and Pledgemistress.

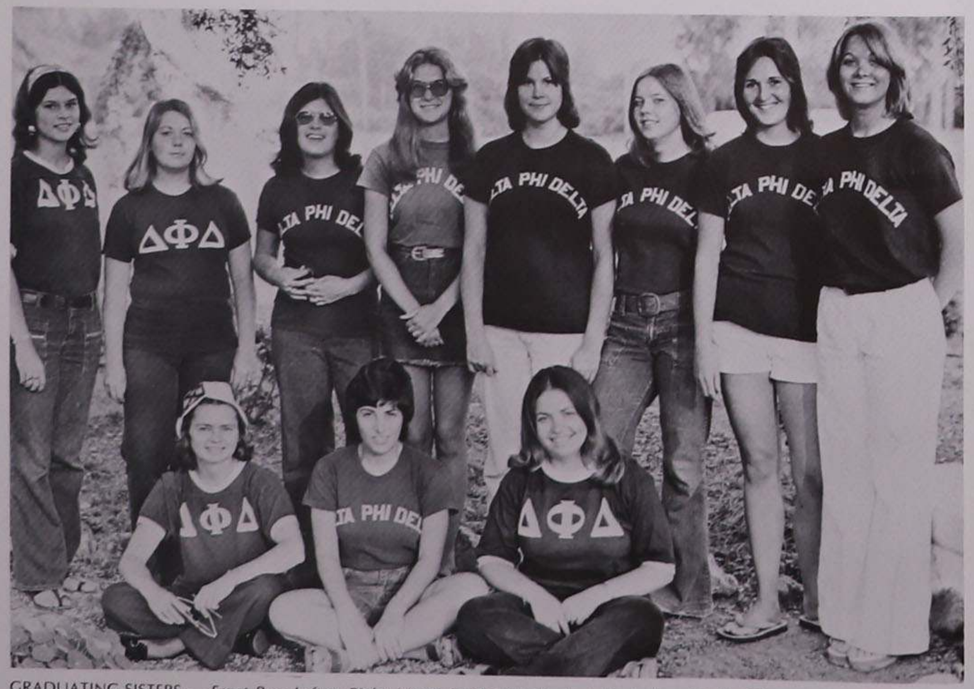

GRADUATING SISTERS — *Front Row Left to Right:* Maura Snyder (Moderator), Rosie Leandri, Rita Silvestro. *Back Row:* Claudia Waldrep, Alice Moriarity, Betsy Markford, Diana Dickinson, Janice Gale, Lisa Stryker, Anne Malone, Anna Kemezis.

You "blanked it again" . . . what are you nuts hanging out the window? . . . Hey Rosie, where are the Pledges? . . . Your Father's Mustache rocks again . . . Greek Goddess — Janice . . . 3rd runner-up — Annie M. . . . No Dues — No Booze . . . . . Brewmasters . . . Lisa, will the mystery guest please sign in . . . Practice at 5:30?? . . . Patience Plus — Gary . . . "Hard driving Greek Weekend practices" . . . Coach Gary — Thanks for bringing us to number 1 finally . . . Greek Weekend Champs . . . legs Roscoe and arm Mortitti . . . Claudia and Kathy Elixon — oops I mean Gleason — honorary sisters . . . Alice, what happened to your trunk? . . . Who's Who — Rita and Claudia . . . Outstanding Greek Executive — Lynn Cross, Campus Biggie . . . Outstanding Student — Rita . . . Outstanding Senator — Claudia . . . Outstanding Sorority — 1972-73, 1973-74. . . . the best thing that ever happened to us — Maura . . . sharing and always caring.

First Row Left to Right: Betsy Markford, Gary Franco — Coach, Rita Silvestro. *2nd Row:* Kathy Elixson, Alice Moriarity, Lisa Stryker, Karen McNamara. *3rd Row:* Sally Shoaff, Ann Jameson, Anne Kemezis, Anne Malone, Rosie Leandri, Diana Dickinson, Alice Roscoe, Noreen Lehner. *4th Row:* Janet Kutza, Lynn Cross, Claudia Waldrep, Terry Martin. *5th Row:* Nancy Ryan, Mary Free, Kathy Kelly, Sherry Camelleri, Kathy Gleason, Debbie Muscarella, Mary Brueck, Cathy Gates, Maura Snyder, Janice Gale. *(not pictured)* — Amy Ryan, Kathy Dunnellon.

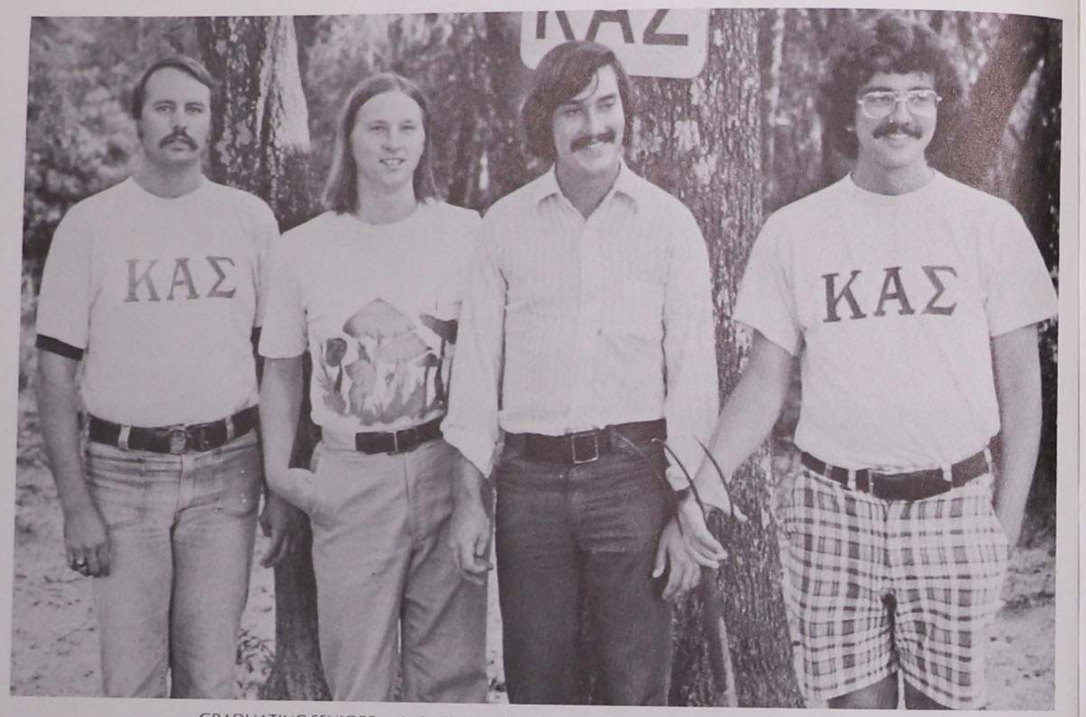

GRADUATING SENIORS — *L.-R.:* Charles Ahern, Roy McNally, Dennis Hayes, Bruce Boland.

EXECUTIVE BOARD — *Left to Right:* Steve Guinter, Charles Ahern, Ken Silkie, Bruce Boland, Donald Durheimer, Rich Catalano.

Kappa Alpha Sigma

First Row Left to Right: Steve Guinter, Dennis Hayes, Rich Catalano, Ed Markey, Jack Zoller. *Second Row:* Donald Durheimer, Ray Valentine, Steve Byrne, Tom Romano, Jack Taylor, Jim Cavanaugh, Jim Fisher, Steve Gallo. *Third Row:* Bruce Boland, Roy McNally, Bill Smalldone, Jim Pentland, Bill Vanderbilt, Jack Hayden, John Ring, Charles Ahern.

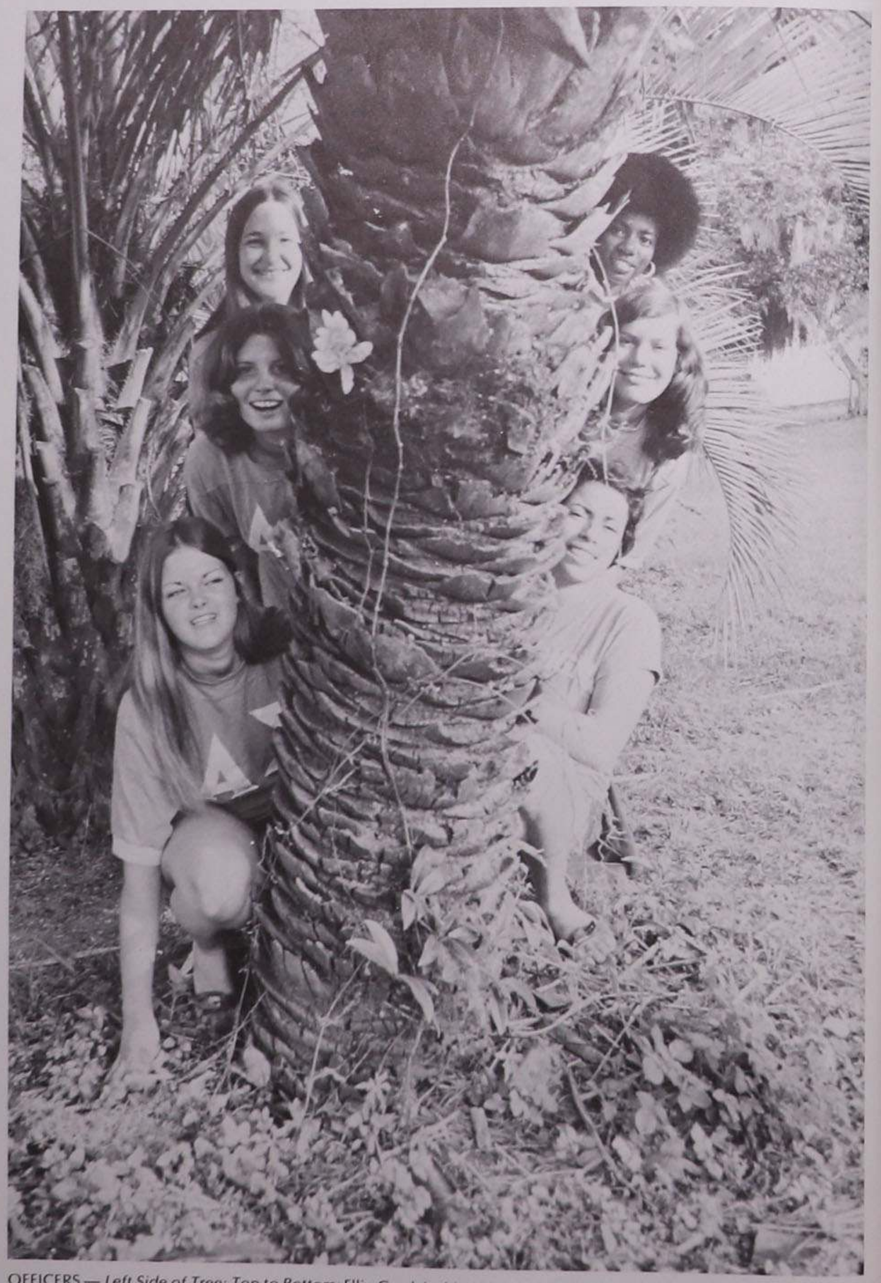

OFFICERS — *Left Side of Tree: Top to Bottom:* Ellie Grudzinski, Kathy Trice (President), Paula Troup. *Right Side:* Bev Hall, Shelley Seamans, Yoli Muniz.

Alpha Sigma

MEMBERS — *Front Row Left to Right:* Bev Hall, Molly Finley, Ellie Grudzinski, Sheryl Henry, Mrs. John Keller (moderator), Ann Castles, Cindy Defield, Yoli Muniz, Patty Pratt. *Back Row:* Bunny Frayne, Paula Troup, Kathy Trice, Shelley Seamans, Dorothy Leggin, Karen Casey.

Sigma Lambda

Think we've got a buzz . . .
Pooch's wedding? . . . B-B-B-
Good Deal . . . P.G.H. . . . Cindy —
our Sweetheart . . . Billy and
Laurie and Kathy and . . . If
you don't like it, Quit School . . .
Keep it in a sling . . . The Saint . . .
Swick, and Sweet Sixteen . . .
The Rope goes to Zephyrhills . . .
Ray's spark plug . . . Uncle Moe . . .
Prescott . . . Bertha dies . . .
Bud is a day student . . .
Pitch and Joe and their Pimpmobiles
. . .
Flip — Outstanding Student? . . .
Keg Role II $450.00 . . .
Honorary Brother — Fary Granco . . .
Outstanding Brother — Kenny . . .
The fast one and 27 Pitch-
Pass, Right.

OFFICERS — *Left to Right:* Bob Borgatti — Secretary, Kevin Corbett — Vice President, Rich Corthell — Sergeant at Arms, Bill Dalton — Treasurer.

BROTHERS — *Left to Right Top Row:* Jim Finamore, Angel Yebron, Bill Dalton, Kevin Corbett, Rich Corthell, Gary Franco, Joe Conrad, Rich Beardsley, Bob Borgatti, John Perez, Kenny Vendeni, Jim Filippelli, Rich McDonald, Dennis Nee. *Bottom Row:* Ray St. Amour, Terry O'Toole, Terry McDonald, Randy Johnson, Bob Ulrich, Tom Trapp, Bill Thompson, Kevin Mulholland, John Nicoletti, Dave Nasca, Daryl Shurman, Carmine Picciano, Ed Tammany.

GRADUATING SENIORS — *Left to Right:* Edward Tammany, Gary Franco, Jim Finamore, Bill Dalton, Angel Yebron, James Filippelli, Kevin Mulholland, Kenny Vendini, John Nicoletti.

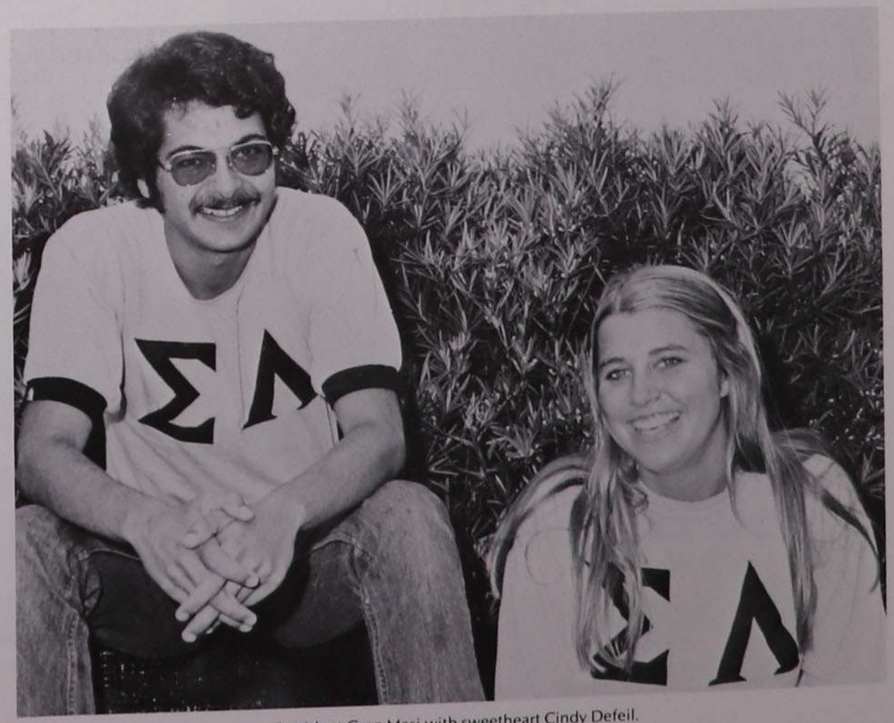

President Greg Masi with sweetheart Cindy Defeil.

Kappa Theta

OFFICERS — *Left to Right:* James Byrne — Vice President, Timothy A. Gleason — President, James Lynch — Sergeant at Arms, Mike Lary — Treasurer.

Edgar has a date . . . Big Joe . . . Check the main . . . Maria's hits . . . Bingy . . . Spunky . . . Zook . . . J.B. . . . The Gleas;Dance Contest . . . Let's paint the bridge . . . Barney Rubble . . . Ricky Nelson . . . Greek Weekend ½ a pt. . . . Our Boxer, Mags . . . Artie Murray . . . C.C's Panamanians . . . Cal . . . Packer . . . Brian . . . Crappy . . . Devil and Mug . . . Our new sweetheart? . . . Meet at Jim's . . . Fred Astaire . . . Let's have a blowout . . . No masquerade party . . . What a change, ΚΘ and girls . . . Jay's in Dallas . . . the rock . . . LOB . . . It's coming — the spaghetti dinner . . . Frankie and Pumpkin . . . Jungle Jane . . . Peter Palm . . . Coach Leowe . . . Smitty and Red . . . World's Best Drivers; Fatman, Gary, and Jay . . . Honorary Barry . . . Brother Paul . . . Dancing Denny . . . Neilson's boots . . . Who's L.D. . . . Gleason we know you're in there . . . Dirty Dog . . . Got to have a date . . . Who's got feathers in their bed? . . . J.B. . . . The lump is back . . . Mrs. Bryne? . . . Does a chicken have lips? . . . Babyface Murray . . . Our V.P. — Dennis . . . Party at Paul's house . . . Bingo fourth year in a row . . . The Schedular . . . Bullet and Byrnes are at the Alibi . . . Good luck to Timmy, Bingo, Mike, and Mel.

GRADUATING BROTHERS — *Left to Right:* Mike Santoro, Mike Purpura, Bob Clinger, Tim Gleason.

BROTHERS — *Bottom Row Left to Right:* Brian Kelley, Kevin Remarchuk, Jim Zakoor, Frank DelTorto, Joe DiMascio, Jerry Arbaszewski, Bob Clinger, Mike Kelly, Mike Purpura, Jason. *Standing Left to Right:* Tim Gleason, John Neilson, Monte Clemons, Roger Smith, Mike Yary, Joe Ferritti, Carey Carlson, Jay Garbero, Mark Cappuccilli, Wayne Menzenski, Tom DeVoe, Brother Paul Tennis, O.S.B., Jim Lynch, Barry Sullivan, Richard Parker, Dan Murray, Dan Davenport, Mike Santoro, Pat Greenwood, Ken Miraglia. *Climbing Tree:* Jim Byrne, John Reynolds.

Greek Weekend

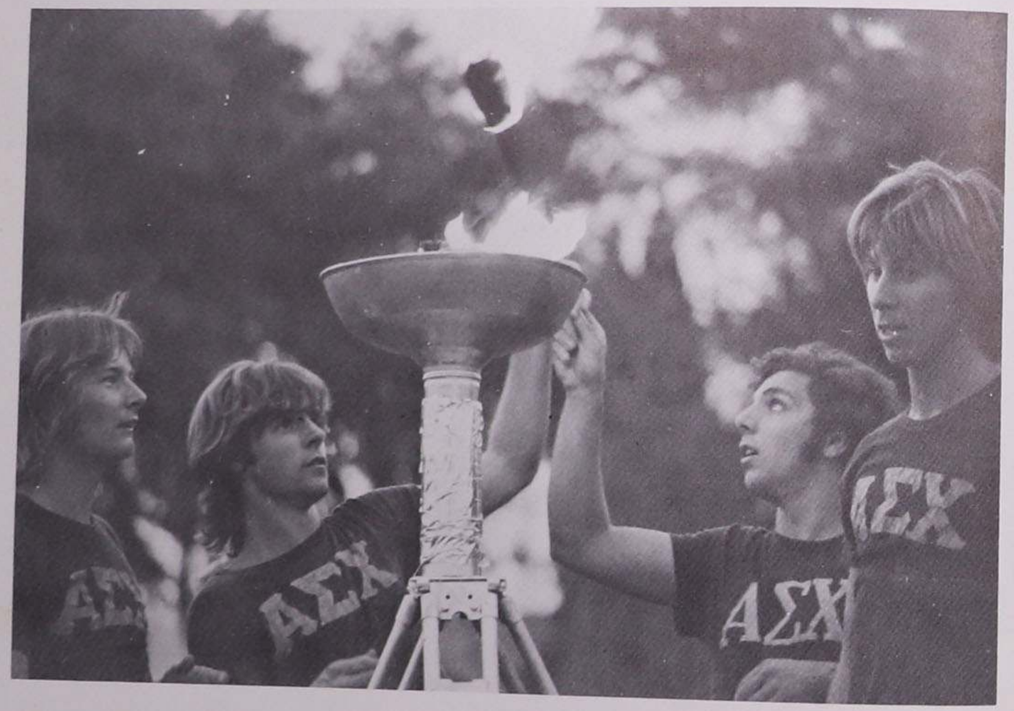

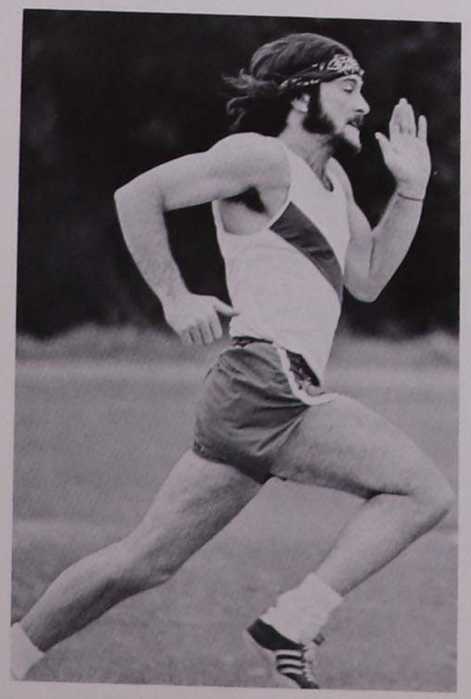

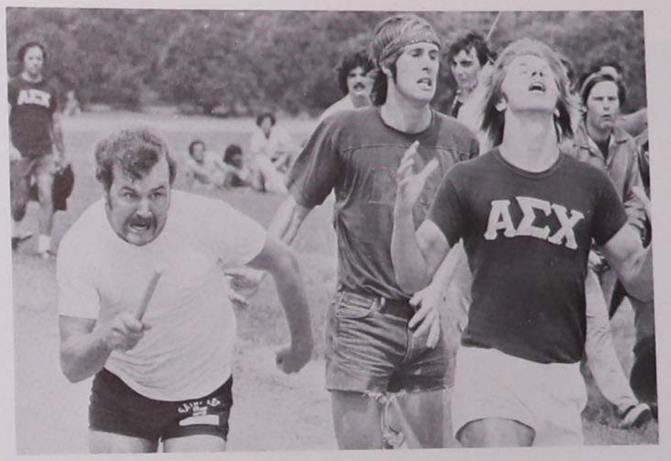

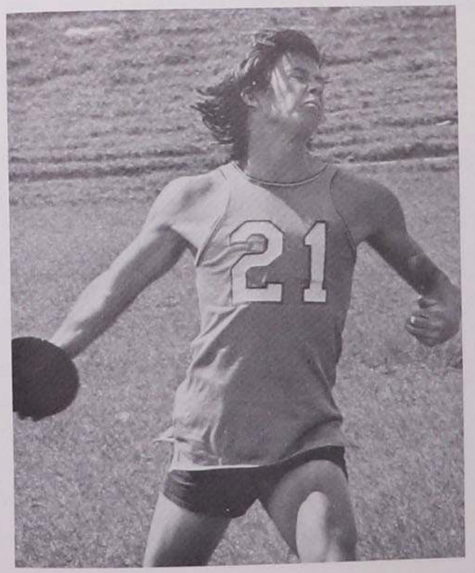

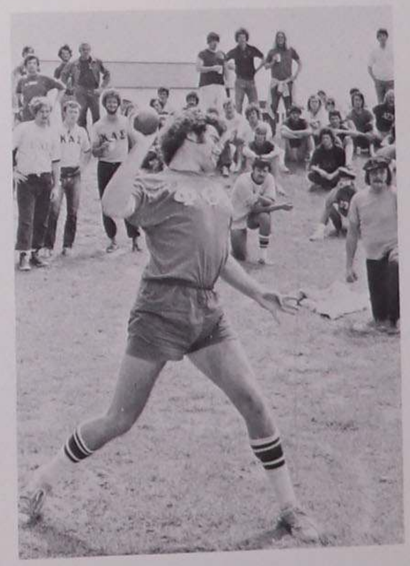

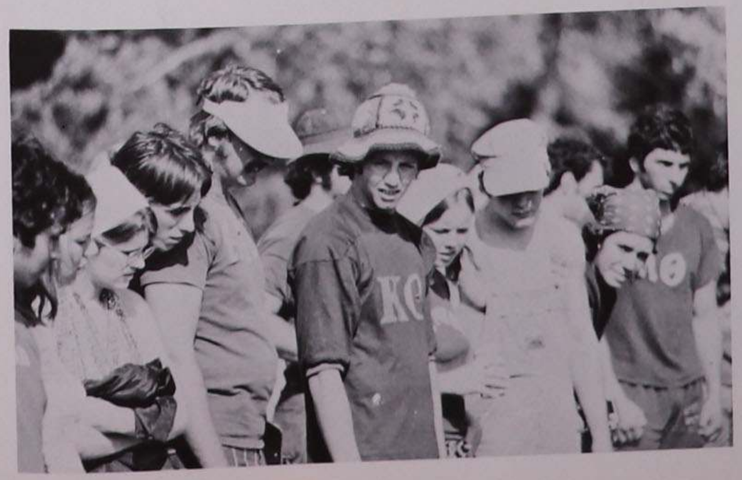

ΑΣ

ΦΘΧ

ΚΑΣ

ΚΘ
ΚΘ
ΑΣΧ

ΑΣ

ΣΒ

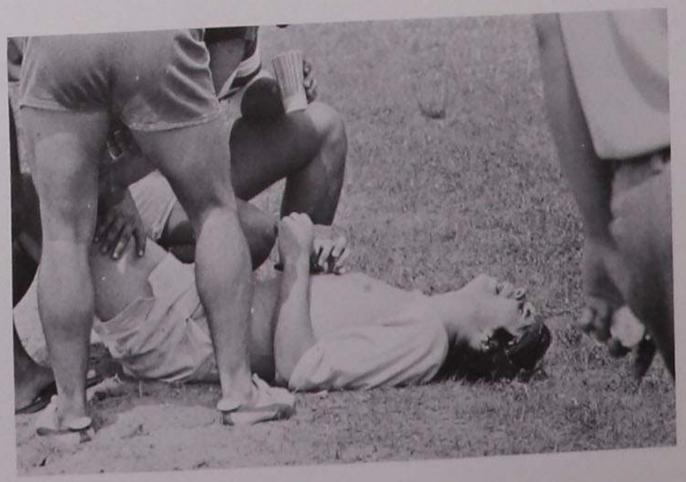

SPORTS

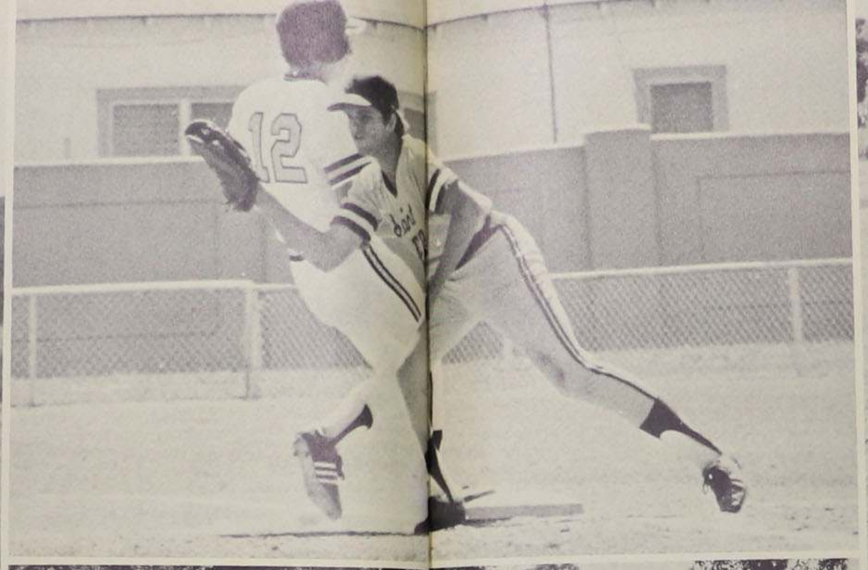

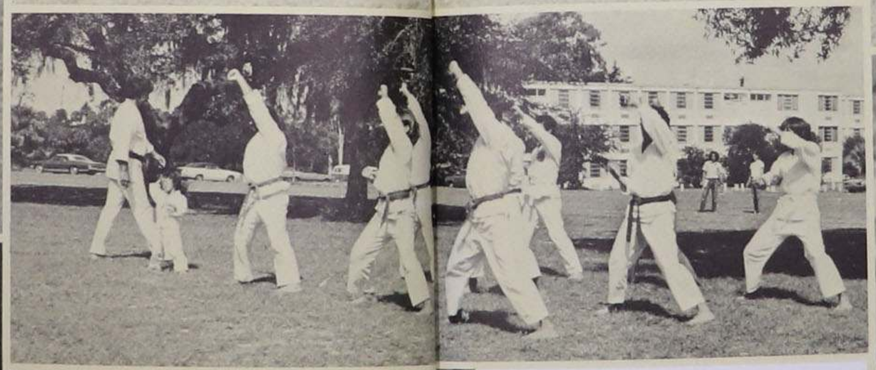

The maddening rush and frenzy of
the mob,
Each acting as an individual and still
as one large and unruly mob.
Each striving for the best spot, and
only a few achieving their goal.
Then the sudden appearance of the
players.
Each player trying with the best of his
might to win.

The team functions as a unit, as one;
Not always winning.
But it has the knowledge of having
done its best.

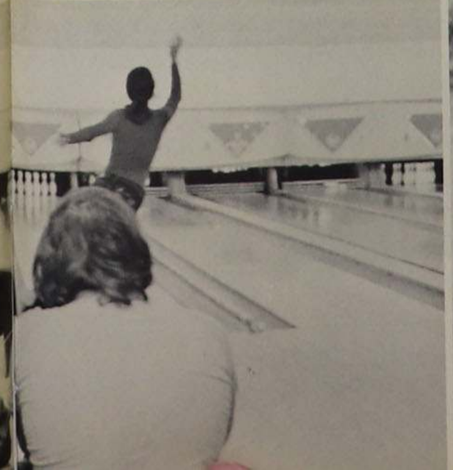

Football

St. Leo		Opponent
20	Tampa Rangers	8
21	West Palm Beach	32
6	Miami Buccaneers	20
13	Newberry	56
31	St. Louis University	20
0	Westchester	62

This year under the inspired leadership pf Tilrow Morrison the new head coach, the football team has improved greatly over last year.

Although they finished the season 2 and 4 there was noted improvement and next year the season will be much brighter.

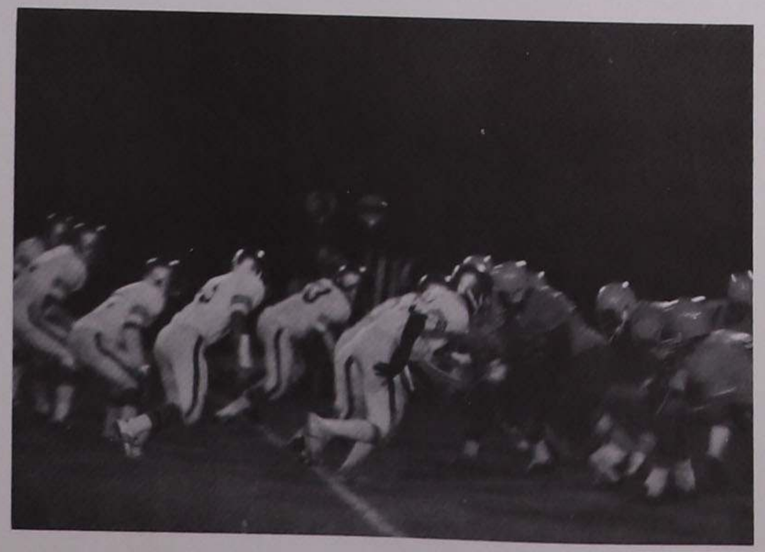

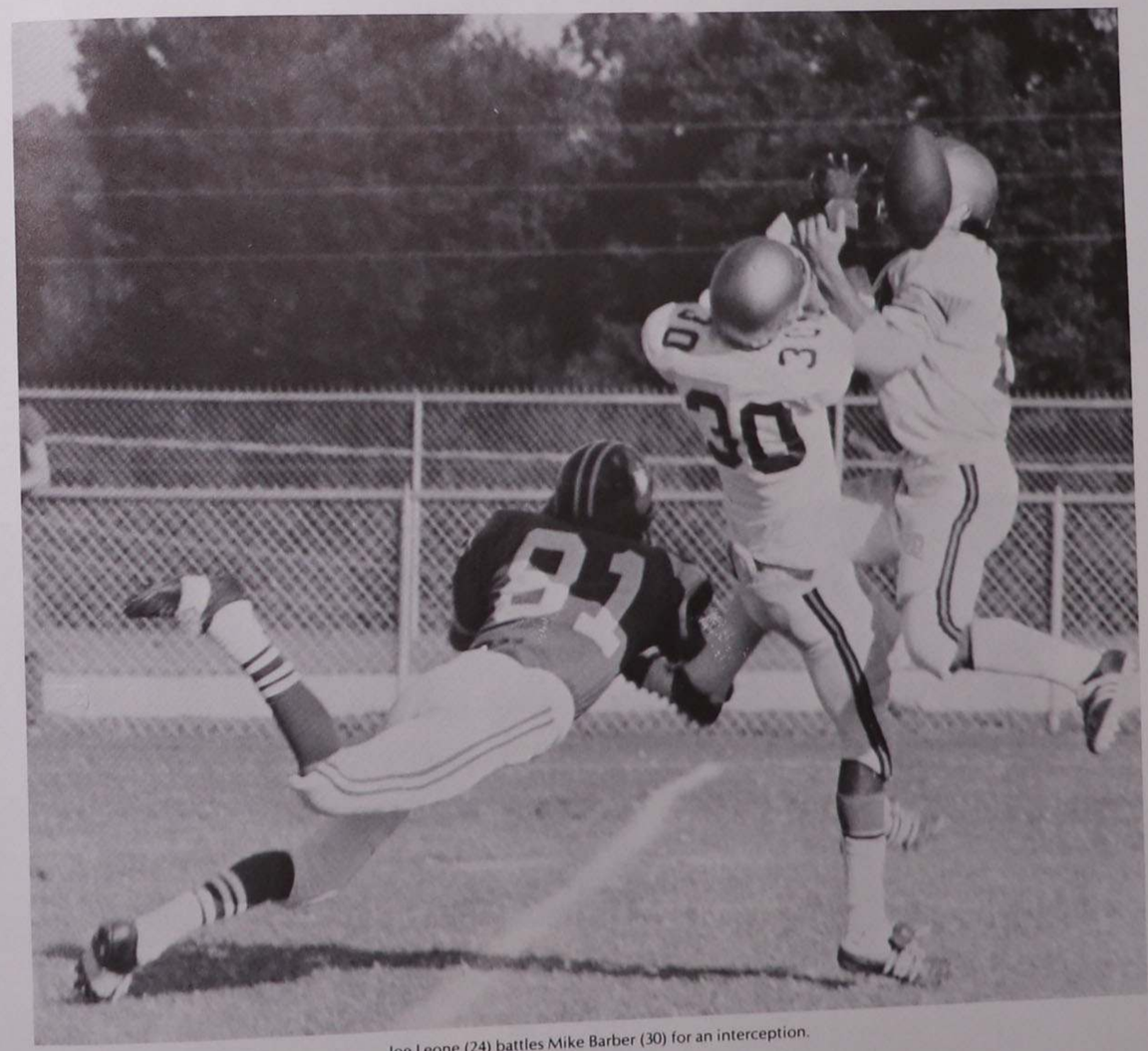

Joe Leone (24) battles Mike Barber (30) for an interception.

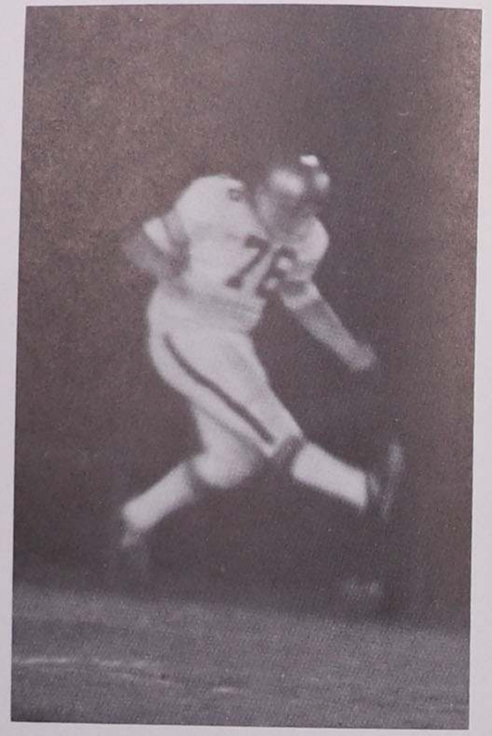

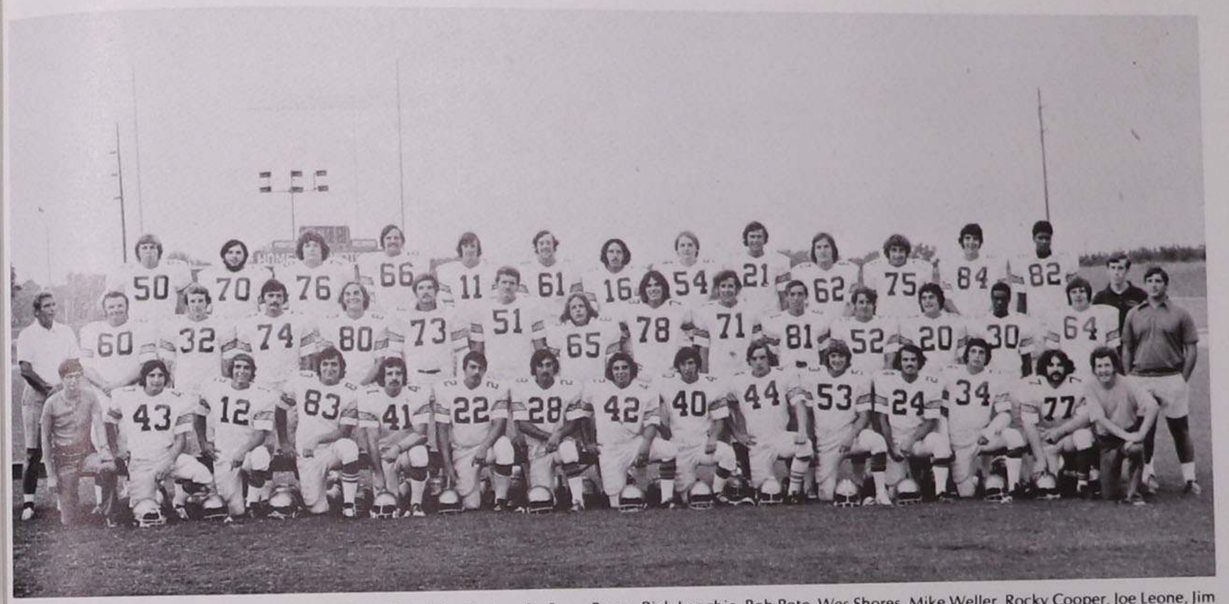

Manager, John Mahony, Jim Mulligan, Bill Manders, John Razionale, Steve Byrne, Rich Longhie, Bob Pote, Wes Shores, Mike Weller, Rocky Cooper, Joe Leone, Jim Zakoor, Frank Gallio, Manager. *Second Row Left to Right:* Coach Morrison, Joe Ricci, Charles Snyder, Dennis Nee, Charlie Wooters, Rich Corthell, Dan Stark, Dennis Batten, Mickey Horn, Rich McDonald, David Fitzgerald, Joe Rowland, Mike Santoro, Mike Barber, Jim Roper, Manager, Coach O'Connell. *Third Row Left to Right:* Nick Southard, Rich Maline, Rich Rosensure, Dave McKenzie, Roger Smith, John Reynolds, Tom Wilcox, William McGoldrich, Wes Ward, James Sparkman, Ken Steptany, Al Crowie, Monta Clemmons.

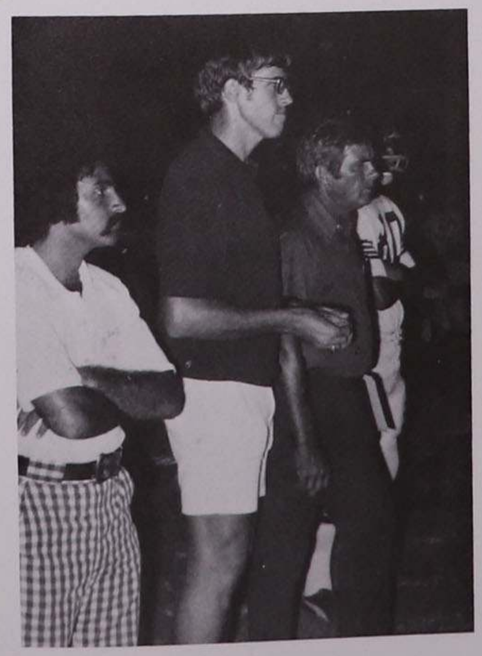

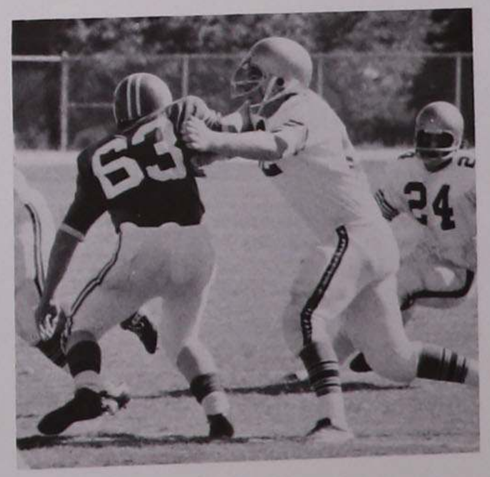

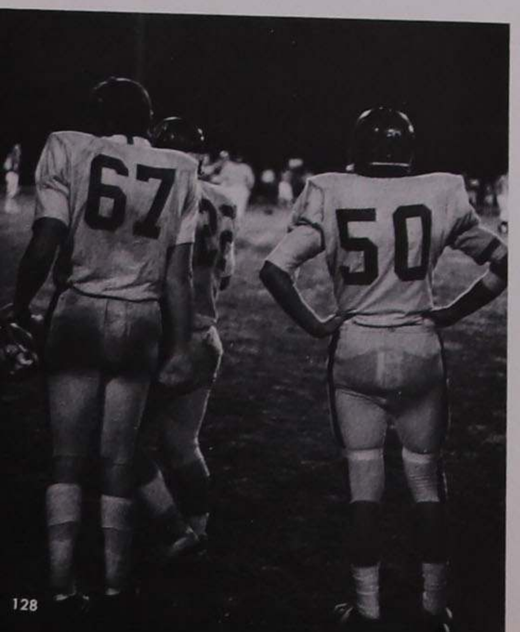

SOCCER

SAINT LEO		OPPONENTS
17	Southeastern Bible College	0
10	Flagler College	2
5	University of Tampa	1
1	University of South Florida	5
1	University of Miami	4
0	Florida Southern College	0
8	Ogelthorpe University	0
0	Rollins College	3
1	Eckerd College	1
8	Embry-Riddle University	1
1	Stetson University	4
1	Florida Inst. Technology	0
0	Florida Technological Inst.	1

Saint Leo's soccer season began with the largest turn out of people in John Swart's four- year stint as soccer coach. Expectations were high and the schedule strong. Injuries drastically cut into the squad's strength and depth throughout the season, but the "Monarch Green Machine" achieved another winning season compiling a 6-5-2 won, loss and tied record. One highlight of the season was a 1-1 tie with Eckerd College, who finished their regular season play undefeated. The two leading scorers were Michael Scott with 12 goals and 1 assist and Greg Herbert with 10 goals and 1 assist, the leading assistman was Jerry Williams with 4. Charles Hanretta and Jim Byrne, goalkeepers, combined talents to shut out opponents in four matches. Larry Henriques was named as an All-Conference performer while Bob DiNucci was named All-Conference, All-State and was also invited to the United States Olympic Soccer trials for the 1976 games.

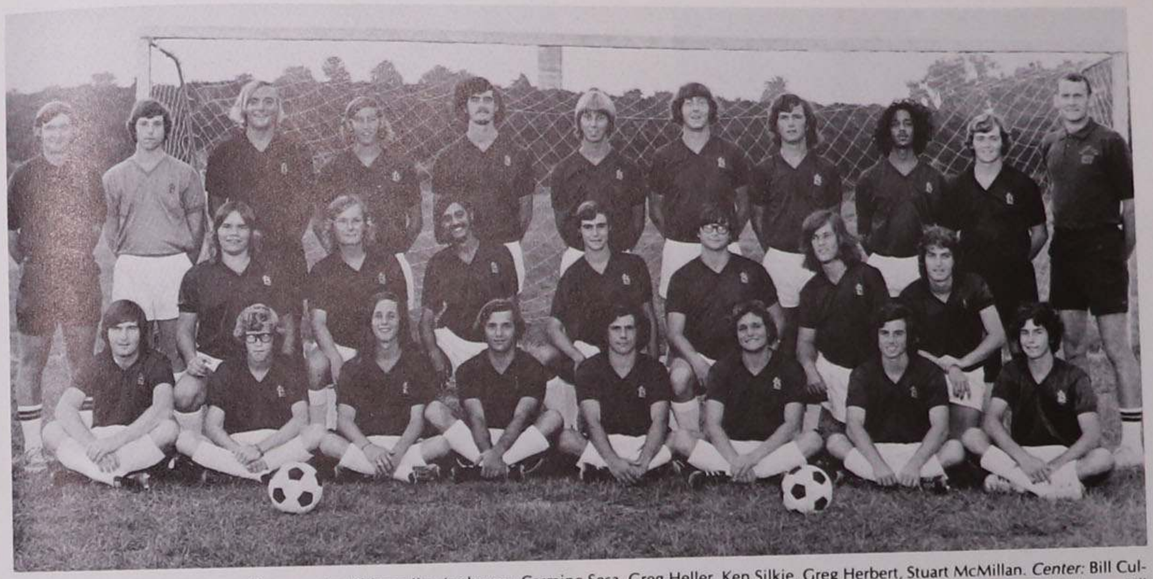

Front Row Left to Right: Vince Harmon, Jim Phipps, Jim Anderson, Carmine Sesa, Greg Heller, Ken Silkie, Greg Herbert, Stuart McMillan. *Center:* Bill Cullen, Mike Booth, Hany Ayoub, Fred Maresa, Ken McLead, Mike Scott, Nigel Galt. *Back Row:* Coach Bob Cabot, Jack Hague, Jim Byrne, Ed Mallaney, Bill Coyle, Bob DiNucci, Bill Cuff, Jerry Williams, Larry Henriques, Charlie Hanretta, Head Coach John Swart.

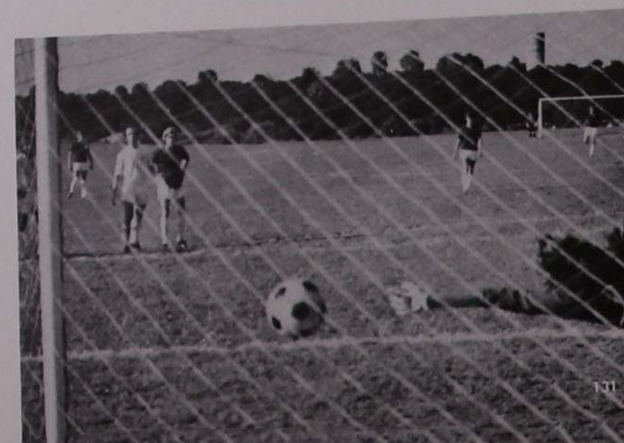

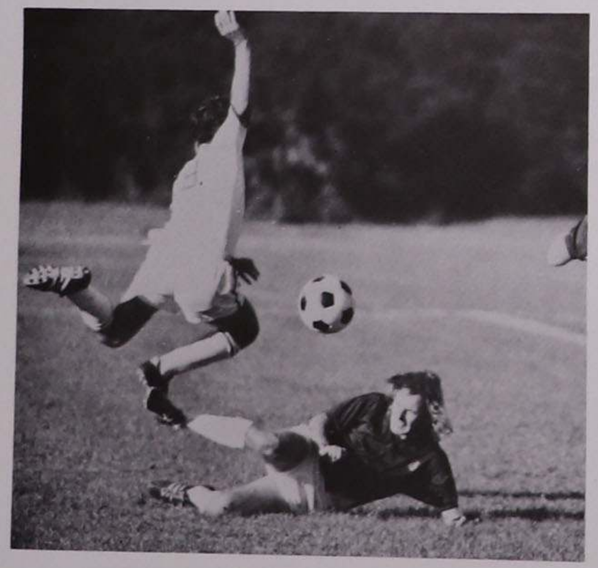

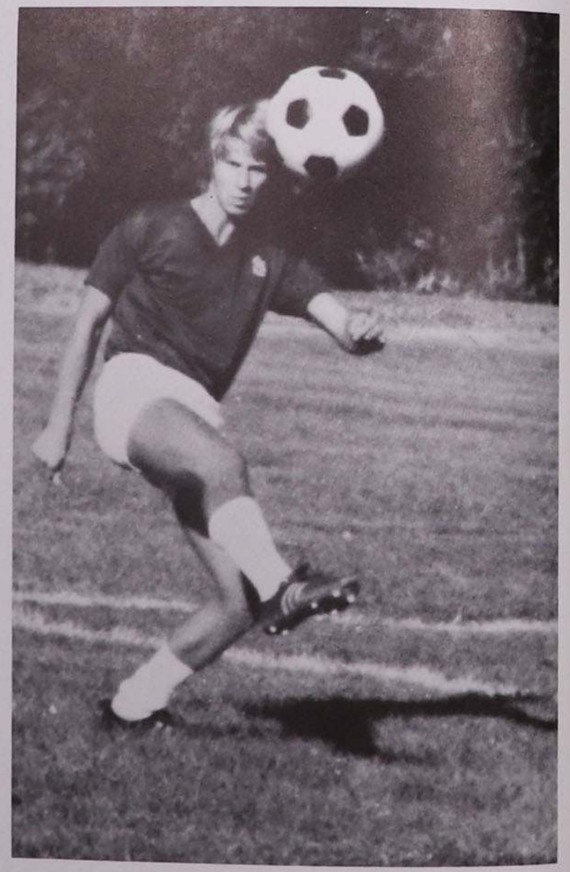

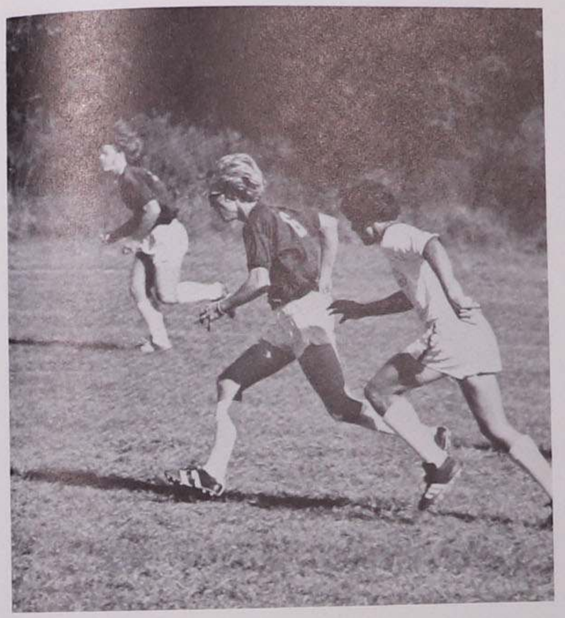

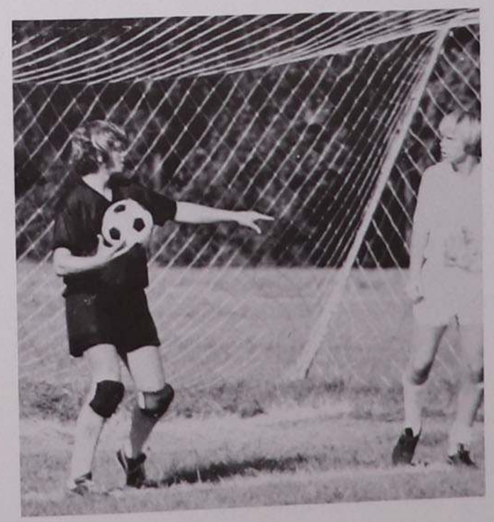

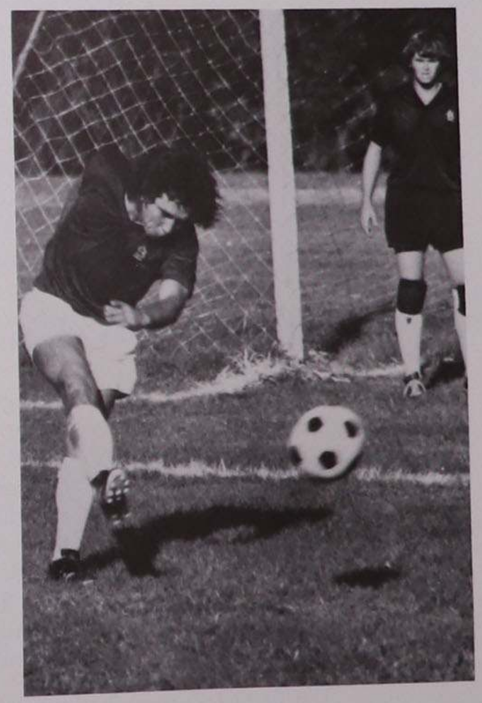

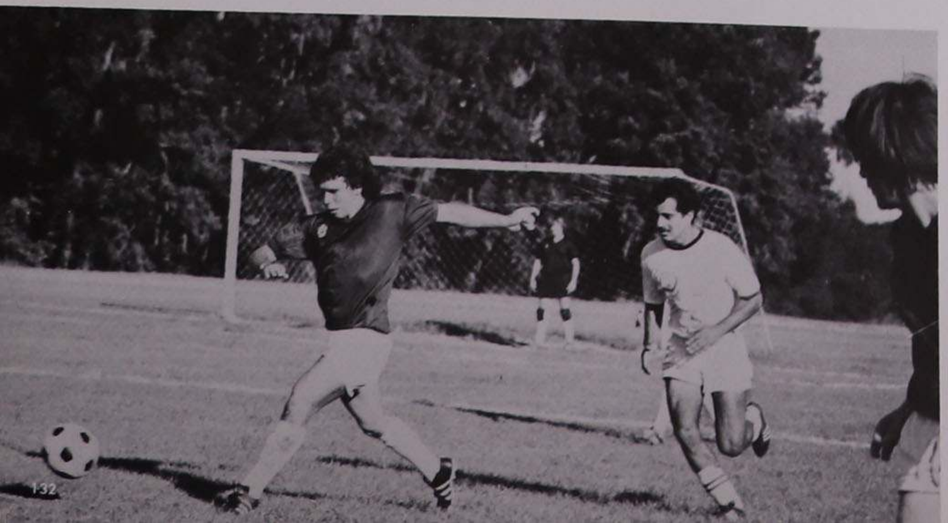

Basketball

St. Leo		Opponent
	Home	
75	Palm Beach Atlantic	66
82	Florida Institute of Tech.	66
58	Florida Southern	74
82	Aquinas	93
74	University of the South	71
88	Bethune-Cookman	74
66	Rollins	75
79	Jersey City State	58
48	Birmingham Southern	60
81	Marion College	59
96	Florida Tech. University	72
61	University of West Florida	69
80	Oglethorpe University	55
	Away	
58	Georgetown	66
44	Providence	84
49	Florida Tech. University	65
77	University of West Florida	67
73	Florida Institute of Tech.	76
58	Bethune-Cookman	80
56	Florida Southern	94
81	Palm Beach Atlantic	98
52	DePaul	89
61	Rollins	70

The Saint Leo roundballers closed out their 1973-74 basketball season February 28th. The game ended a season marred with disappointments, frustrations, and also some excellent high spots for the Monarchs, who finished 10-14 for the year. The Green and Gold again posted a fine home record of 9-5. At home the Monarchs outscored the opposition 970-892, thus retaining their reputation as a tough club at home.

On the road the Monarchs went big-league playing such nationally prominent teams as Providence College, Georgetown University, and DePaul University.

Head coach Norm Kaye, who completed his 5th season as Saint Leo mentor, felt that the season was successful considering the height disadvantage the Monarchs played to, and the increased competition of their demanding schedule.

In all the Monarchs produced 4 starters and 9 players who in all shot 50% or better from the field. Considering the competition the Monarchs faced, to shoot over 50% as a team is a remarkable achievement.

Next season Norm Kaye and his Monarchs will take up the initiative and knock heads with the better teams in the nation.

TEAM MEMBERS

David Church
Frank Lawrence
Nathaniel Crawford
Daniel Maracich
Guil Cancio-Bello
Peter Kuhlman
George Brown
Frank Shields
Alan Hengesbach
Jon Casey
Roger Lougee
George Byrne
Kevin Connors
James Kiley
Robert Jones

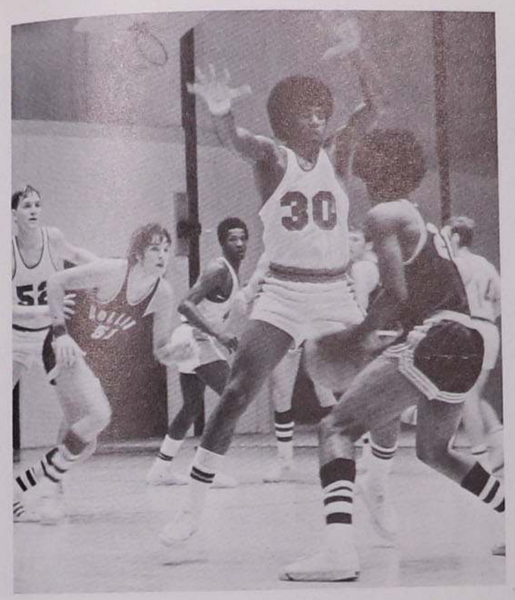

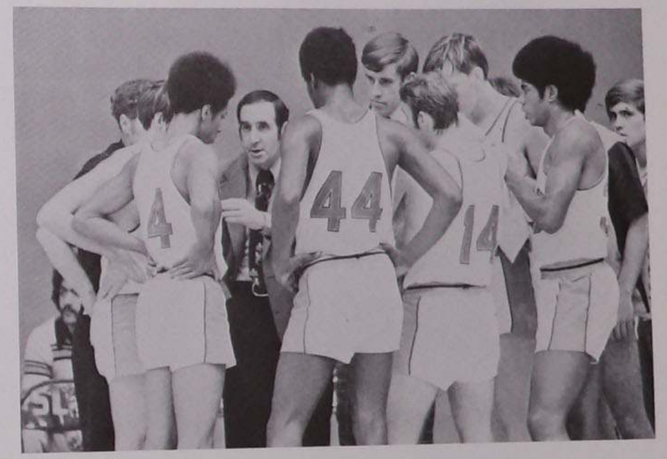

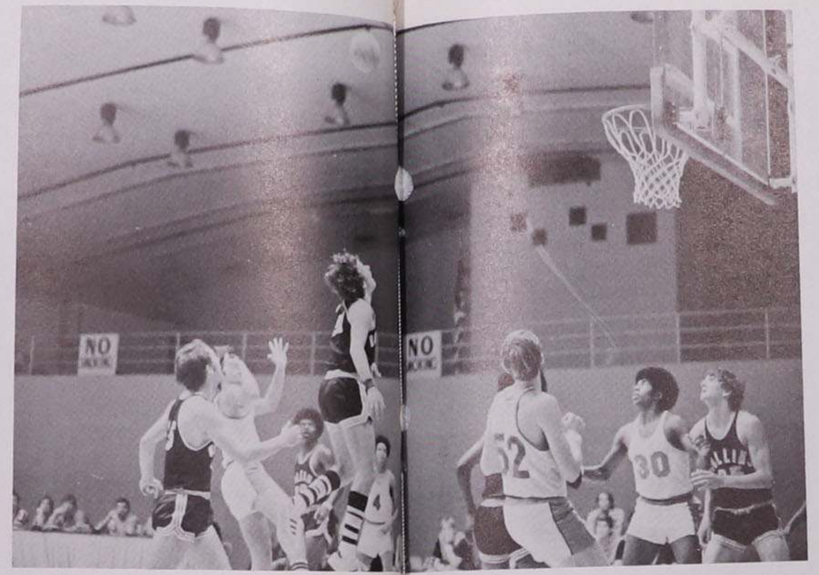

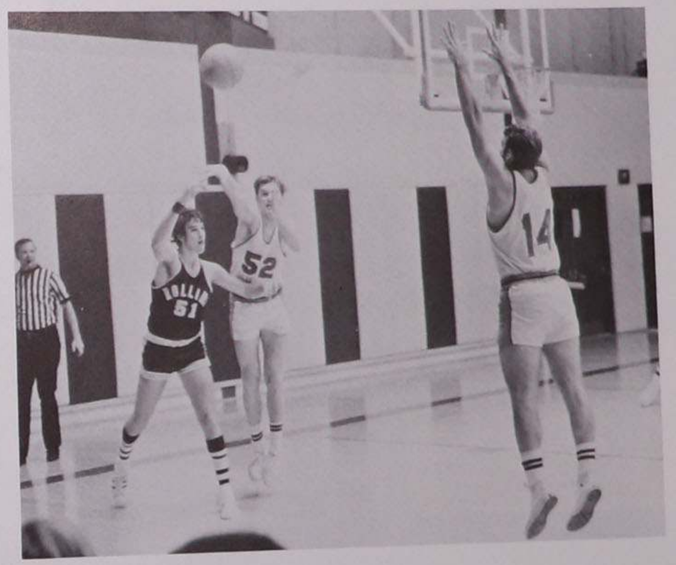

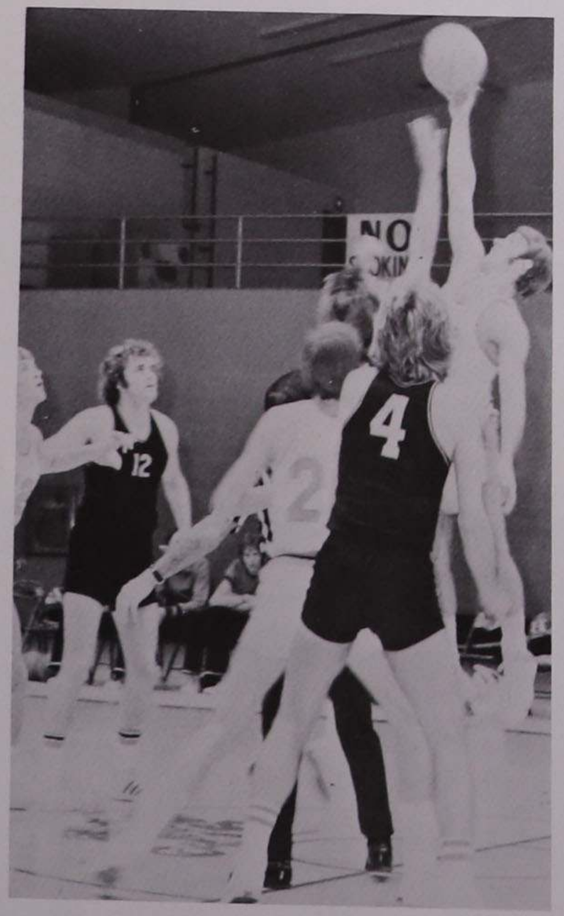

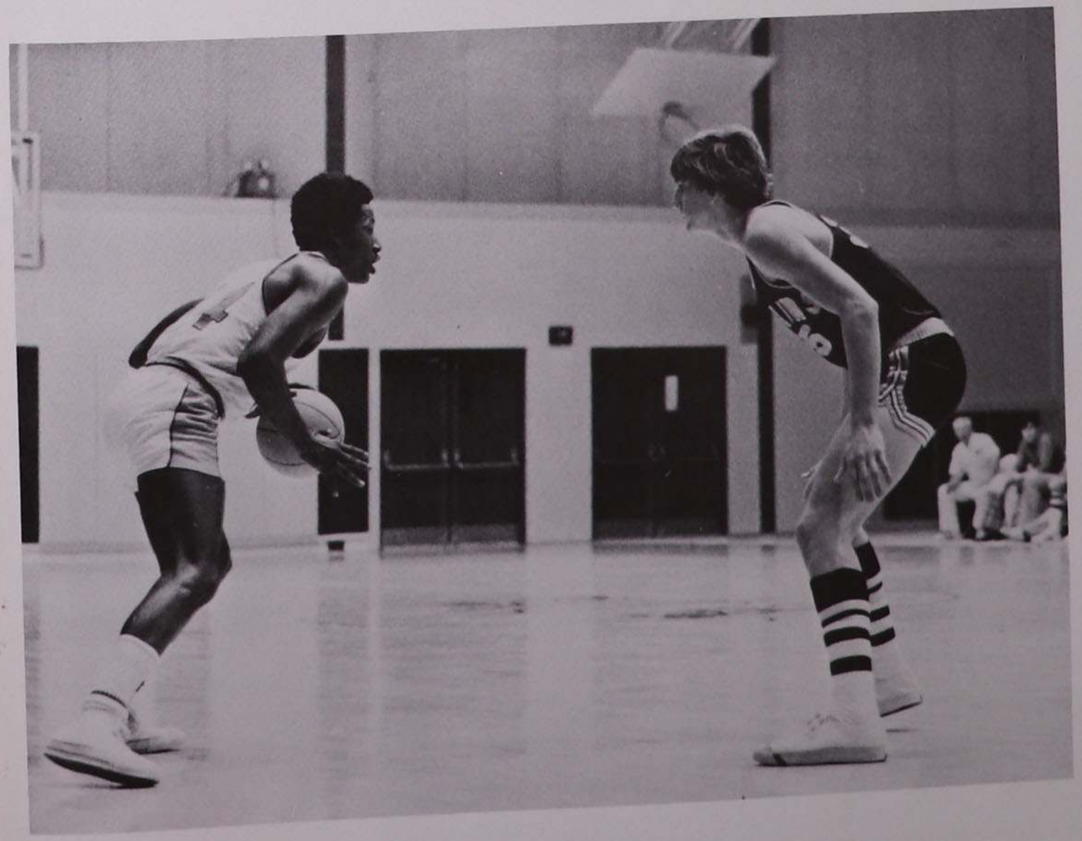

Karate

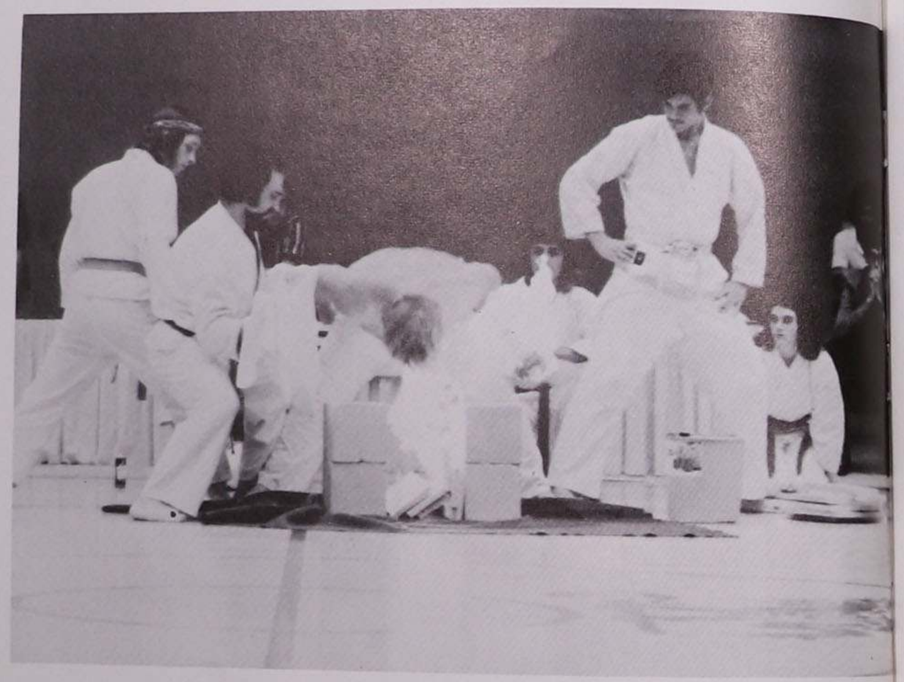

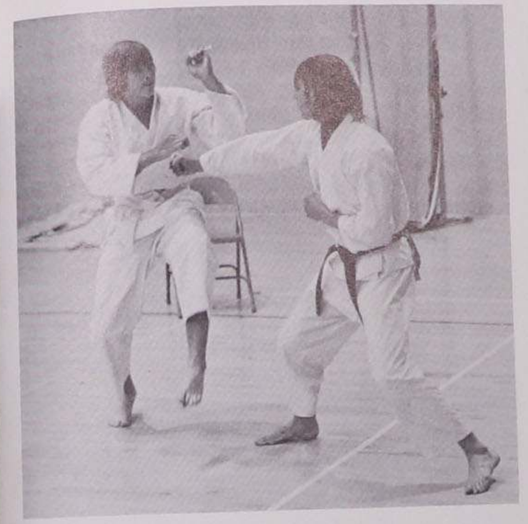

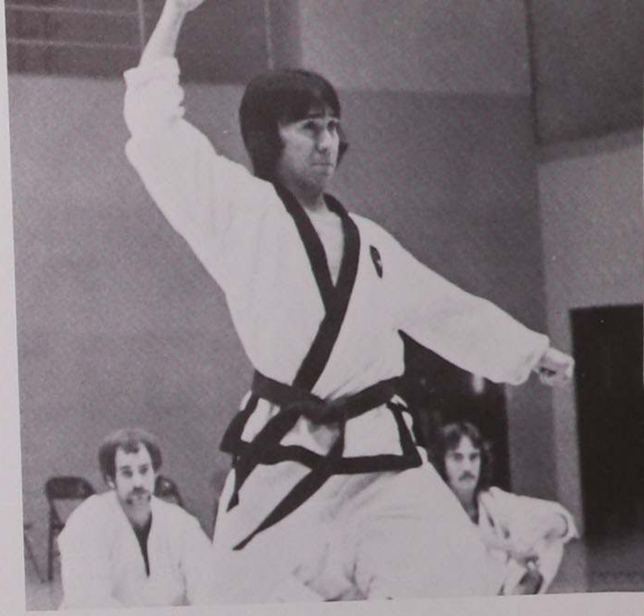

Golf

Results

12th — State four-ball at Lehigh Acres
6th — Lake Placid Invitational
11th — Florida Intercollegiate Championship
6th — Rollin Invitational
2nd — Florida Southern Invitational
24th — National Collegiate Championship
2nd — Tampa Invitational
2nd — Florida Southern Invitational
3rd — South Florida Invitational

Al Love
Ken Tomczuk 79-71-74
Al Love 319
Al Love 306
Al Love 80
Joe Bartkowicz 80
Al Love 328
Tom Cann 75
Tom Cann 75
Peter Sossong 79

Left to Right: Coach Marc Rabinoff, Tom Cann, Al Love, Pete Sossong, John Kopinski, Ray StAmour, Joe Bartkowicz.

Fundamentals of a good swing

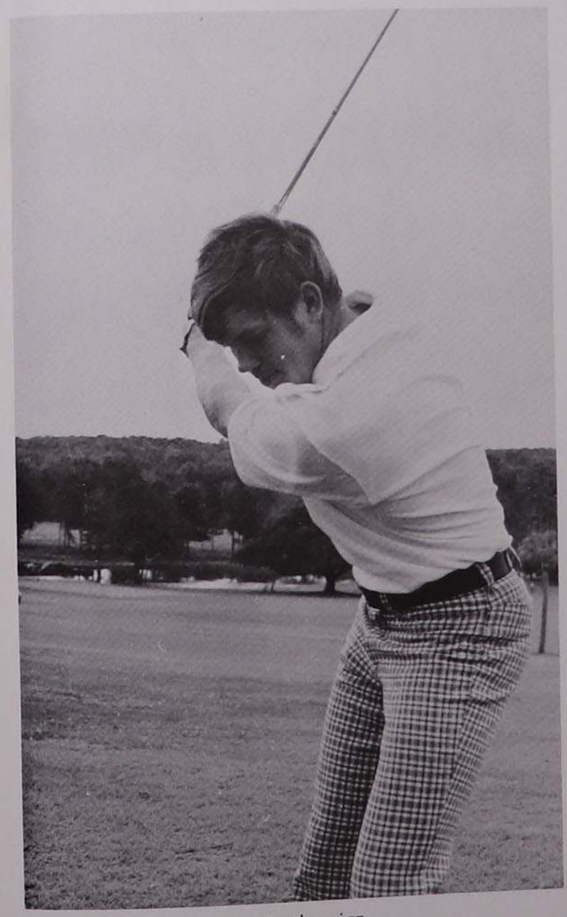

Joe Bartkowicz

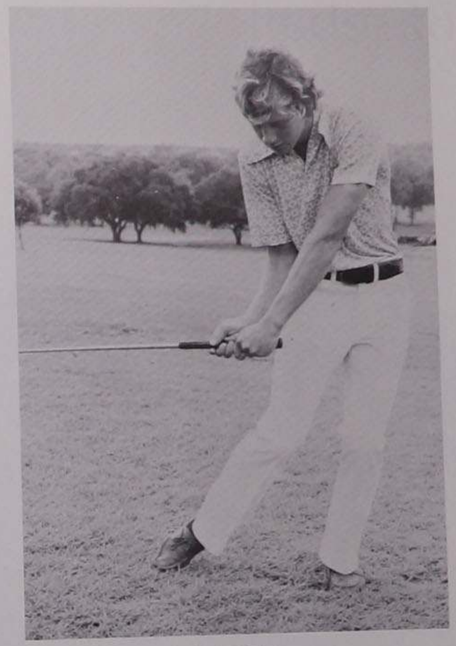

Tom Cann

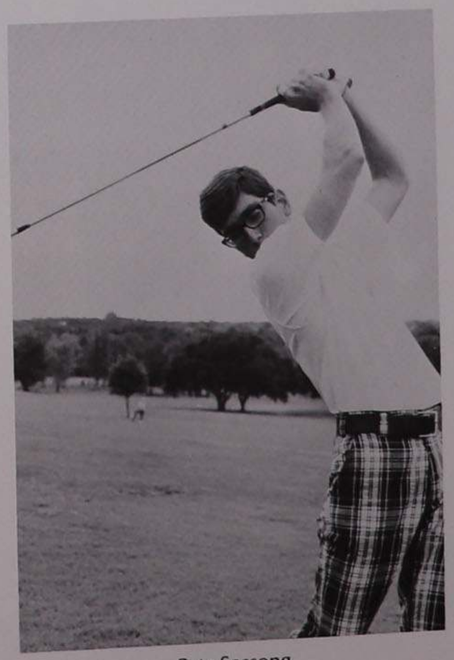

Pete Sossong

Baseball

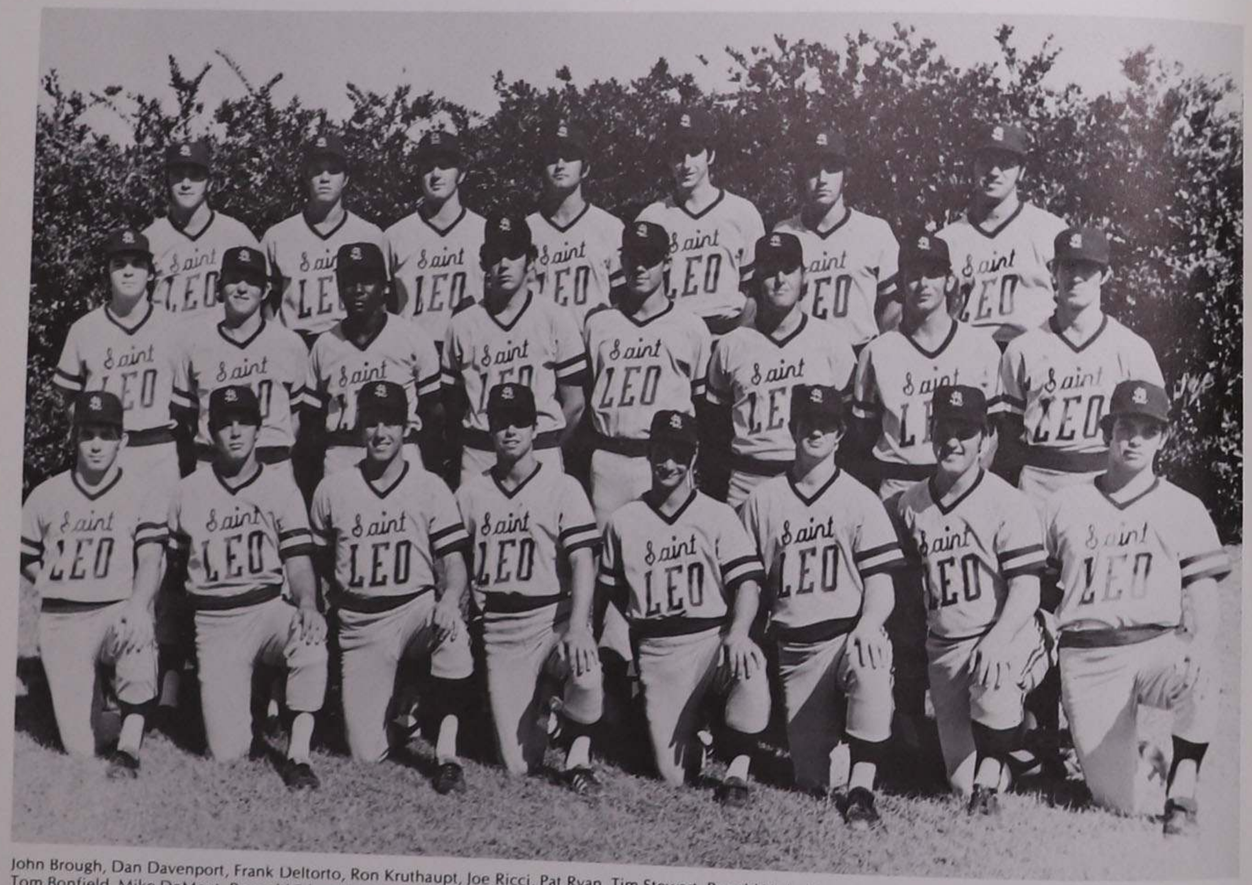

John Brough, Dan Davenport, Frank Deltorto, Ron Kruthaupt, Joe Ricci, Pat Ryan, Tim Stewart, Ronald Vick, Gary Vitti, Gerald Chaney, Pete Dinndorf, Tony Albanese, Tom Bonfield, Mike DeMent, Reynold Edwards, George Galli, Pat Malanaphy, Mike Murphy, Jim Perkins, Frank Playford, Fred Weinheimer, Danny Boyd, Willie Broner, Billy Carroll, Greg Klein, Ted Kolwicz, Tom Schellenberg.

Florida International University	L	7-3
Florida International University	L	4-2
University of Michigan	W	6-0
University of Michigan	W	2-1
University of Tampa	W	3-1
Florida Technological University	W	3-2
Florida Technological University	L	4-1
Eckerd College	L	5-4
Campbell College	L	18-6
Northern Illinois University	W	2-1
Austin Peay State University	W	3-2
Austin Peay State University	W	16-15
University of South Florida	W	9-7
Macmurray College	W	7-1
Hillsdale College	L	3-1
Rider College	L	8-6
Rider College	W	19-10
Florida Southern College	L	5-3
University of Tampa	L	4-3
Rollins College	L	5-1
Eckerd College	L	2-1
Rollins College	L	11-3
Rollins College	L	17-2
Florida Southern College	L	8-2
University of South Florida	W	6-3
Eckerd College	W	6-4

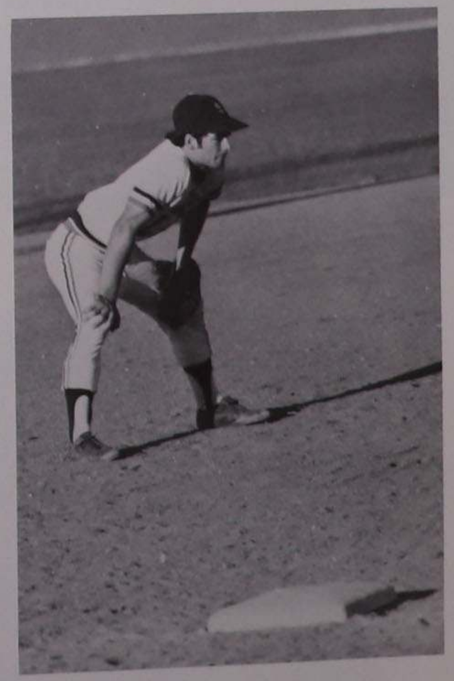

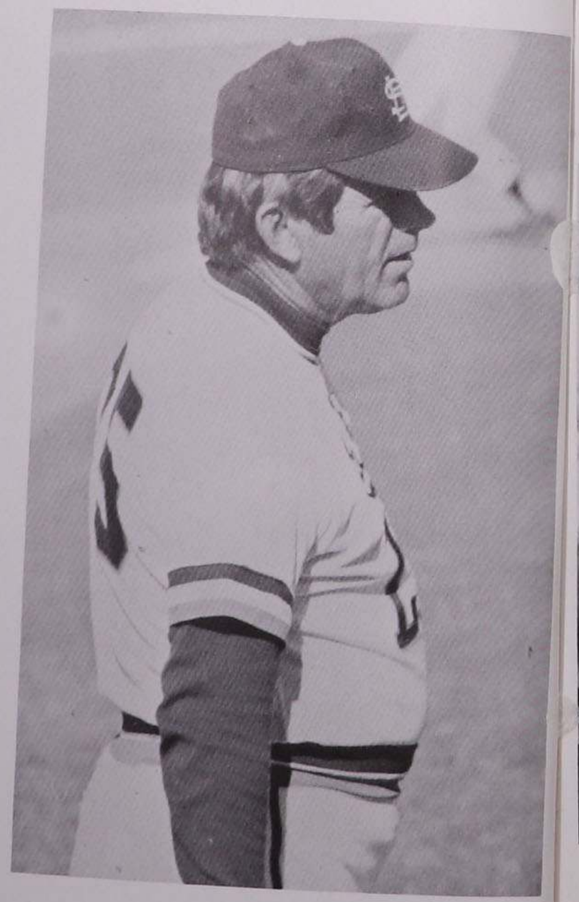

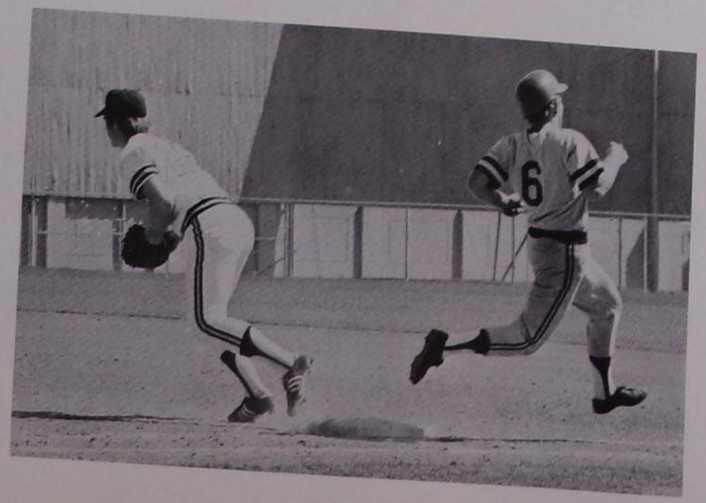

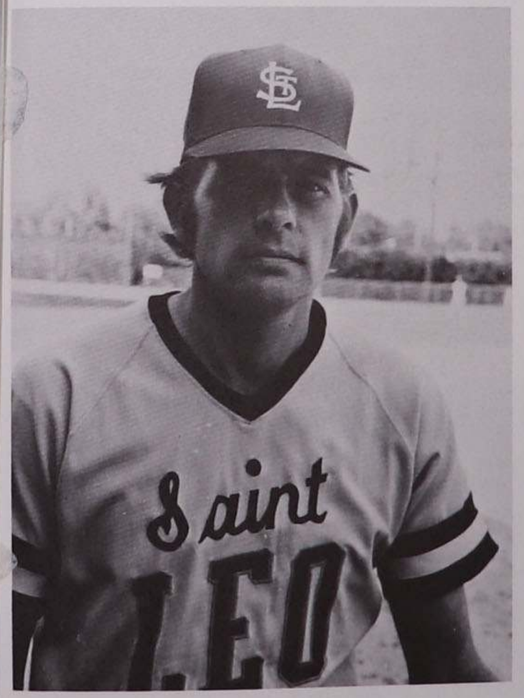
Saint
LEO

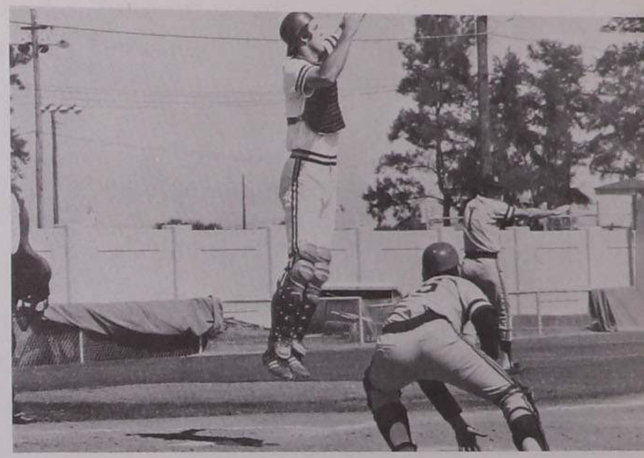

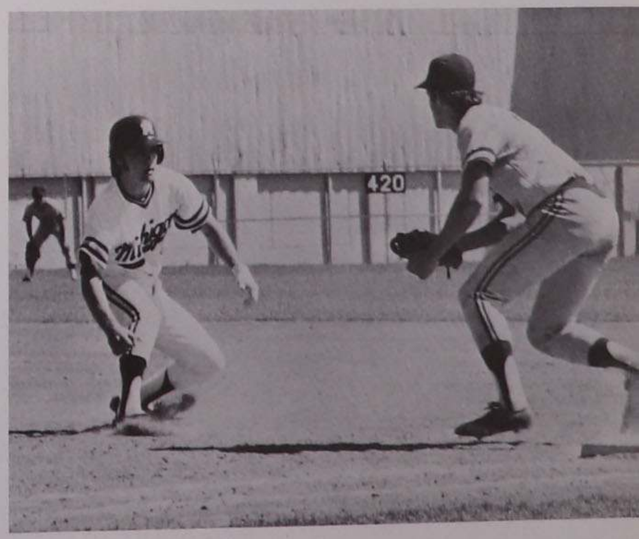
420

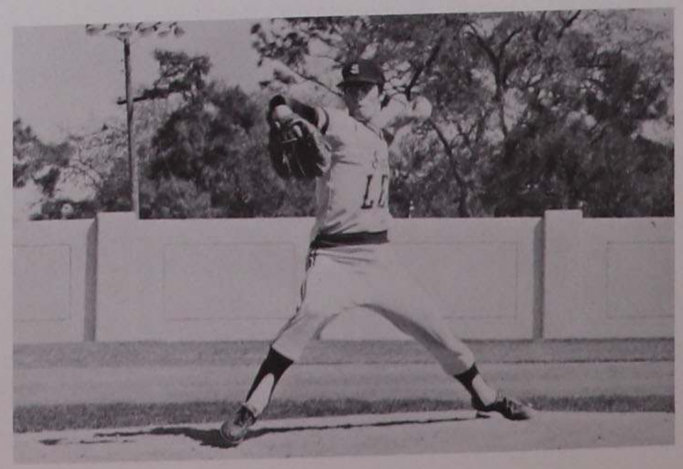

Tennis

Florida Institute of Tech.	Won	9-0
Ball State University	Lost	0-9
Florida Institute of Tech.	Lost	4-5
Embry Riddle	Won	8-1
Florida Southern College	Lost	2-7
Upsala College	Lost	0-9
Stetson University	Lost	4-5
Georgia Southern	Lost	0-9
Florida Atlantic University	Lost	4-5
Florida Atlantic University	Lost	3-6
University of Tampa	Lost	1-8
Florida Southern College	Lost	1-8
Embry Riddle	Won	9-0
Stetson University	Lost	3-6
University of Tampa	Lost	1-8
Washington Lee University	Lost	0-9

Finishing with a 3 win 13 loss record does not give the incentive to the future, but a closer look does. Several matches were dropped by 5-4 decisions while many of the other matches were taken to the third set before going against the Green and Gold.

Individually, sophomore Pete Kuhlman had the best record on the team in singles competition, compiling a 7-7 mark. Sophomore Nigel Galt amassed a 6-9 record. The Monarchs made a fine showing in doubles competition as the season progressed, consisting of a team of Kuhlman paired with either Galt or David Fitzgerald. Overall, doubles team compiled a record of 8 wins against 6 defeats.

The Monarchs next season, as always, will be searching for freshman talents that might arrive on the scene.

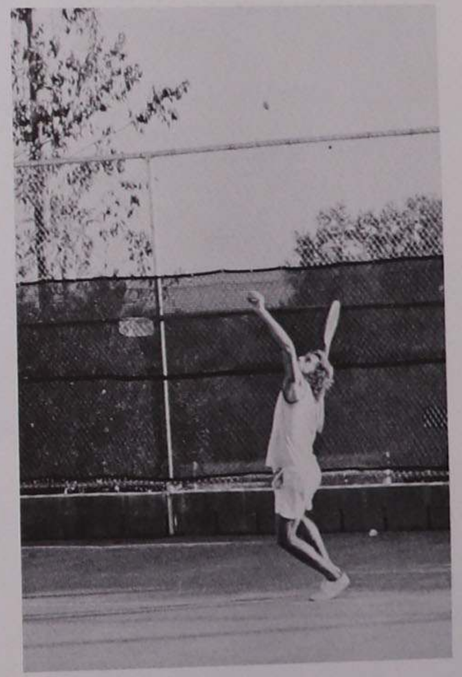

TEAM MEMBERS

Nigel Galt
Pete Kuhlman
Dave Fitzgerald
Rick Thompson
Gary Comp
Greg Solanto
Mac Proctor
Joe Grund
Charlie Mott

Intramurals

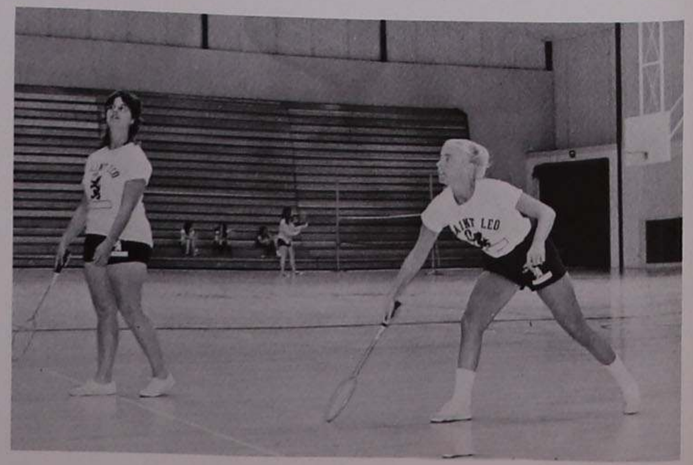

MEN

TOUCH FOOTBALL
"P.E. Majors"
Dave Sechrist
Kevin Corbett
John Calicchio
Ree Guariello
Angel Lebron
Rick Playford
Gary Chaney
Danny Blessing
Gary Franco
Ed Tamany
Mac Proctor
Rick Boyd
Tim Stewart
Dennis Mullen
Vince Buttiglieri
HANDBALL
Tom Romano
ARCHERY
Vince Buttiglieri
PADDLEBALL
Tom Romano

TEAM VOLLEYBALL
"Thumper"
Rick Thompson
Ron Vick
Tim Chegin
Wayne Menzenski
Joe Ricci
Willie Broner
BOWLING
"Aces"
Bruce Karabin
Butch Mingione
Drew Finn
Jim Miele
BADMINTON
Javier Henriques
ONE ON ONE BASKETBALL
Gary Franco
SOFTBALL
"P.E. Majors" Team

TEAM BASKETBALL
"Mad Dogs"
Jake Knapp
Dusty Palmer
Chico
Miles Foley
Wild Willie
Bob McQuarters
Joe Vern
BILLIARDS
Steve Herring
FREE THROW CONTEST
Randy Johnson
GOLF
Jack Flannery
THREE ON THREE BASKETBALL
Gary Franco
Kevin Corbett
Dan Blessing

WOMEN

TENNIS DOUBLES
Carol Andrus
Bonnie Samuelson
SOFTBALL
"3rd Floor Marmion"
Mary Ann Pavlak
Ann Lange
Linda Munroe
Charlene Larse
Joanne Walker
Bunny Frayne
Bridget McCall
Cindy Bolcato
Karen Casey
Denise Donlin
Jeanette Vigianni

TEAM VOLLEYBALL
"3rd Floor Snyder"
Linda Whittaker
Theresa Traynor
Edwidge Perry
Terese Miller
Ann Castles
Teresa Bernadino
Patty Pratt
CO-ED BOWLING
Mary Walker
Dave Sechrist
CO-ED VOLLEYBALL
Colleen Hogan
Chuck Castagna

ARCHERY
Linda Munroe
TABLE TENNIS
Edvidge Perry
TEAM BASKETBALL
"3rd Floor Marmion" Team
FREE THROW CONTEST
Joanne Walker
BILLIARDS
Linda Munroe

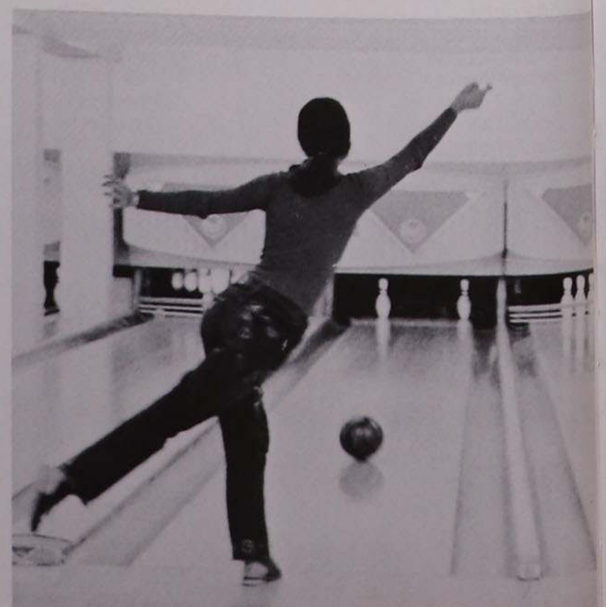

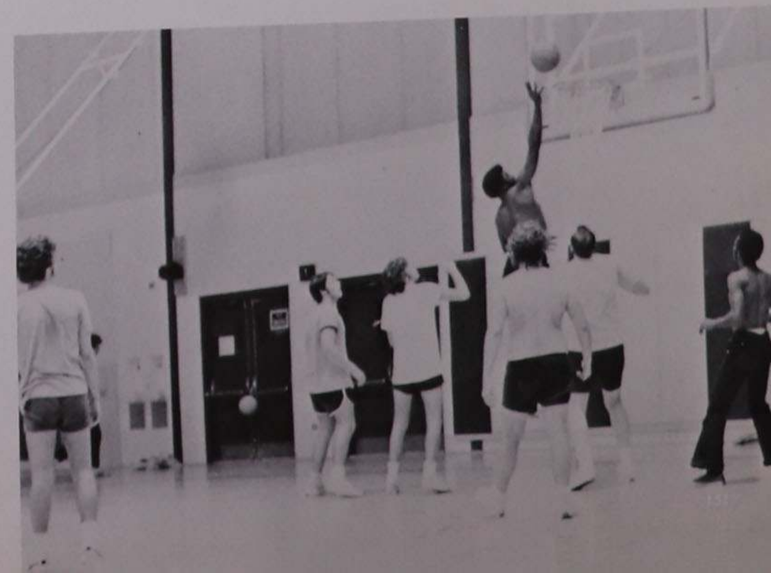

Cheerleaders

Janice Notaro
Donna Boyan
Jana Geraci
Eileen Brennan

Cindy Bolcato
Ann Lange
Cindy Pew
Mary Bauser

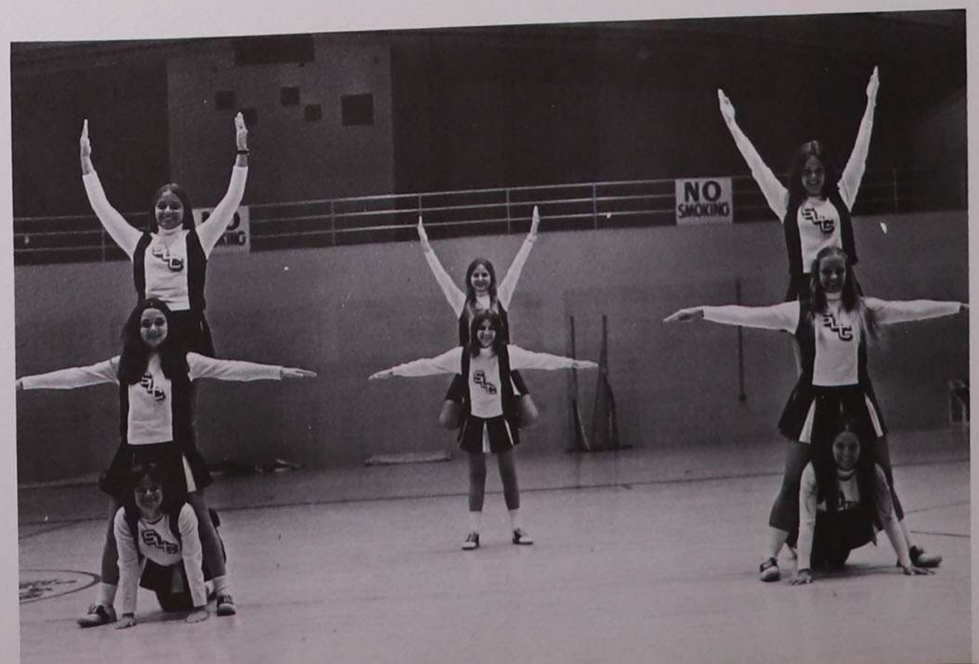

UNDERCLASSMEN

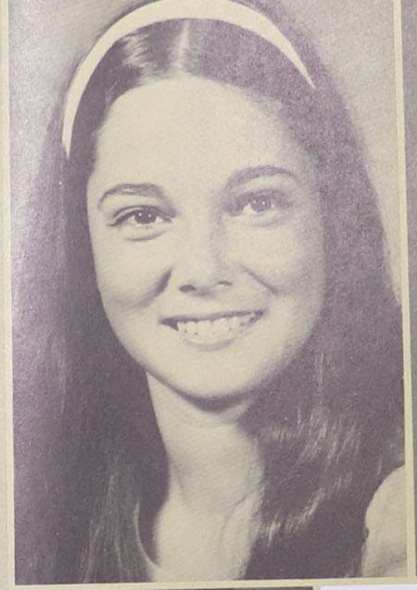

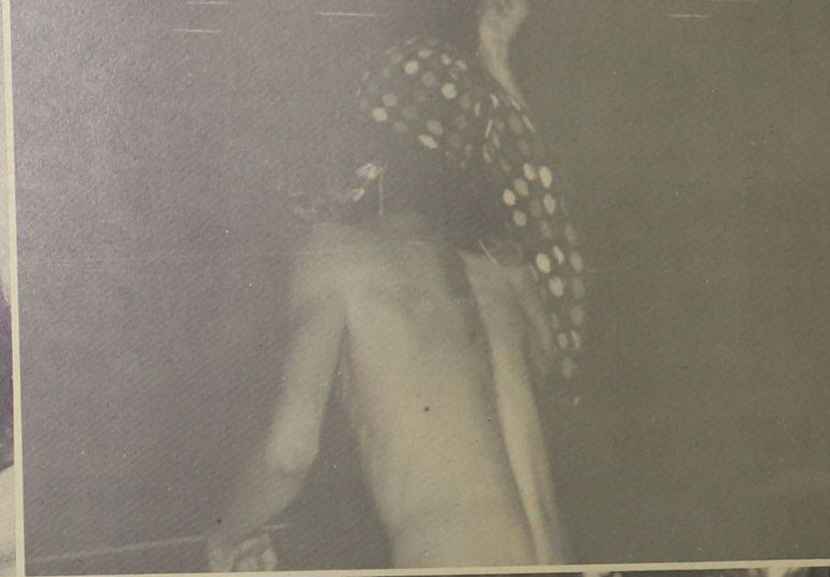

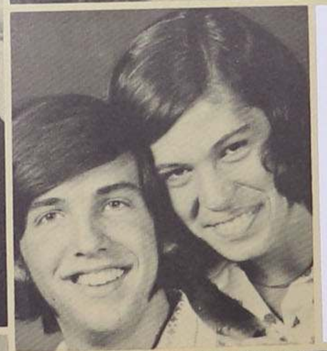

We look to the future,
to graduation and life.
Will it ever come?
It all seems so distant and far away.
But we know it will come.
And when it does come we will ask
ourselves many questions.
Are we ready for the "world out there?"
Do you remember . . .?
Yes, it will come.
But in the meantime
let us prepare to become
The strong, the adventurous
and the bold.

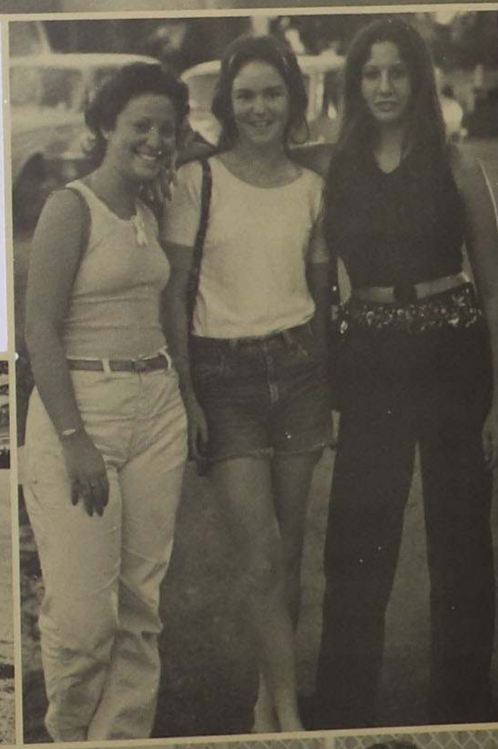

Class of 1977

Ann M. Abel
Pittsburgh, Pa.

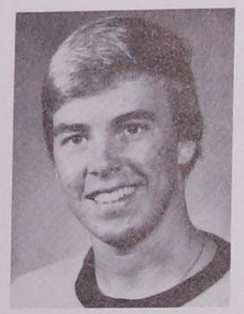

William G. Alhofen
Stony Brook, N.Y.

Colleen N. Arrivo
Homewood, Ill.

Herve Bexon
Rio Piedras, P.R.

Ada Y. Bird
Fajardo, P.R.

Kenneth H. Bobbie
Lincoln Park, N.J.

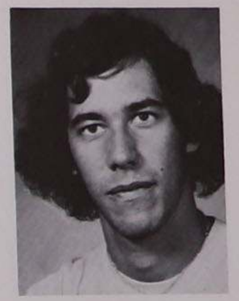

Dennis A. Bogle
Lyndhurst, N.J.

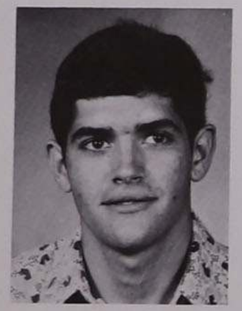

Miguel Aybar
Santo Dominico,
Dominican Republic

Charles H. Baker
Haiti, West Indies

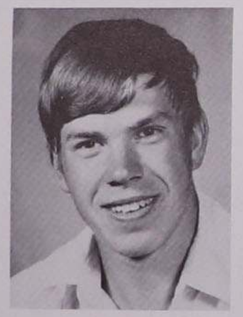

Joseph T. Bartkowicz
Chicago, Ill.

Mary A. Bauser
Arlington, Va.

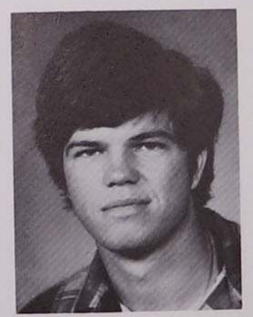

Thomas J. Bonfield
S. Gulfport, Fla.

William Bowman
St. Pete Beach, Fla.

Patrica A. Brewster
Vienna, Va.

John B. Callaghan
Shaker Hts., Ohio

Moya D. Benoit
Fairfax, Va.

Teresa R. Bernardino
Ruskin, Fla.

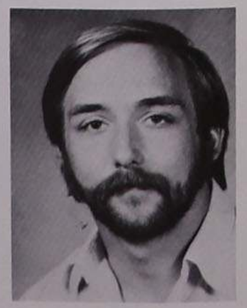

Gregory M. Beucher
Glenview, Ill.

Thomas M. Cann
Wallingford, Conn.

Mark G. Cappuccilli
Syracuse, N.Y.

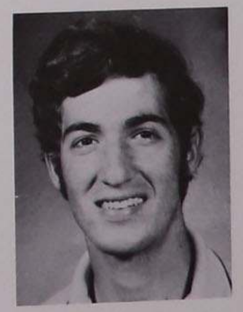

Jorge G. Cardoze
Panama, Republic of
Panama

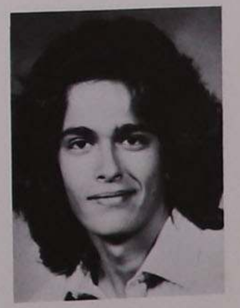

Anthony M. Caruso
Felice, N. Italy

Victor D. Carroll
Nassau, Bahamas

Walter T. Cermak
Jersey City, N.J.

Lisa I. Chevalier
St. Croix, V.I.

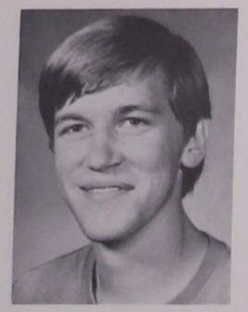

David F. Church
West Allis, Wis.

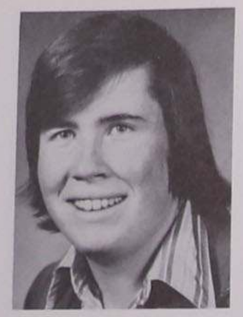

Kevin P. Cleary
Plainview, N.Y.

Joseph G. Conrad
Kingston, N.Y.

Jane A. Coogler
Brooksville, Fla.

Peter M. Dinndorf
Arlington, Va.

Ronald J. Domin
Glen Cove, N.Y.

Mary Lynn Dooley
Cranford, N.J.

Elaine D. Dougherty
Caracas, Venezuela

Maureen E. Cook
Passaic, N.J.

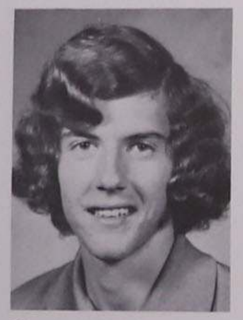

Thomas J. Cooke
Tampa, Fla.

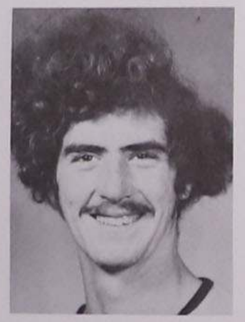

Robert W. Coyle, Jr.
Jacksonville, Fla.

Kevin G. Craig
Stony Brook, N.Y.

John P. Duane
Leesberg, Fla.

James V. Edmiston
F.P.C., N.Y.

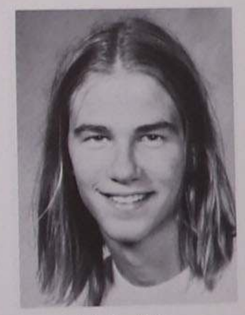

Kenneth J. English
Brooklyn, N.Y.

Patricia J. Fagan
Brooklyn, N.Y.

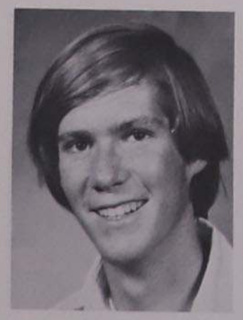

John R. Craven, Jr.
Chicago, Ill.

La Guardia Cross
Savannah, Ga.

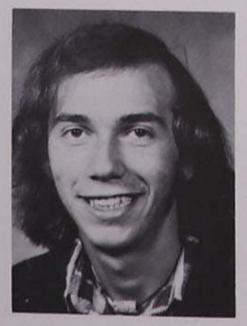

Anthony V. D'Ambrosia
Toms River, N.J.

Bonnie L. Delp
Parsippany, N.J.

Jane M. Farrell
South Orange, N.J.

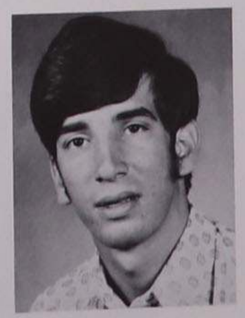

Alan L. Faris
Trumbull, Conn.

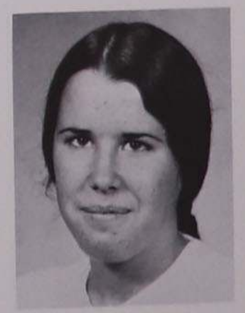

Barbara A. Federici
Glen Head, N.Y.

Jo Ann M. Fell
Spring Hill, Fla.

Charles DePass
Jamaica, West Indies

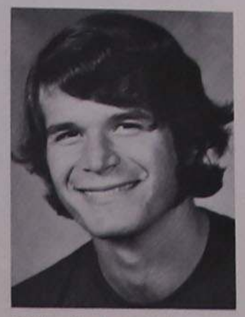

Richard L. Detoffol
Lockport, Ill.

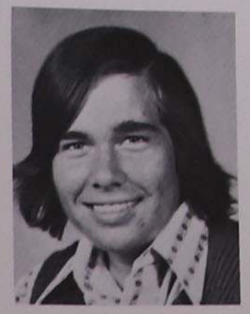

Thomas S. DeVoe
Bayside, N.Y.

Florence E. Dilworth
Northport, N.Y.

Marianne C. Fenn
Bayside, N.Y.

Joseph A. Ferretti
Port Chester, N.Y.

Juan A. Fernandez
Nassau, Bahamas

James R. Filloramo
Manchester, Conn.

Mary J. Finlay
FPO New York, N.Y.

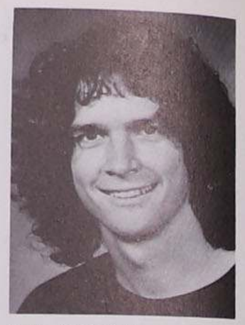

Robert W. Finlay
FPO New York, N.Y.

Jeffrey N. Gates
Essex Fells, N.J.

Robert W. Genovese
Chatham, N.J.

Jana R. Geraci
Vineland, N.J.

Steve A. Gfesser
Oaklawn, Ill.

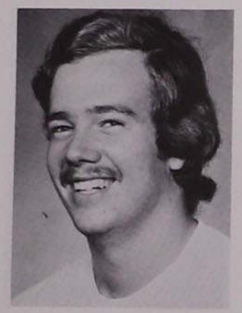

Skip Fortier
Falls Church, Va.

Mary Free
Brooklyn, N.Y.

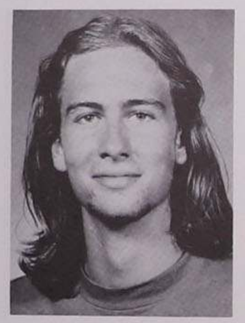

Marc D. Galassini
Chicago, Ill.

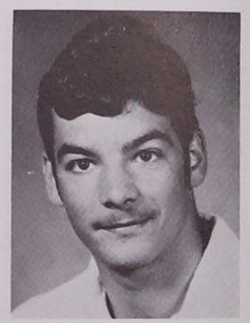

George L. Galli

Mercedes L. Gil
Santurce, P.R.

Joseph W. Gill
Bayside, N.Y.

John E. Gleason
Holiday, Fla.

Patrick Greenwood
Columbia, S.C.

Marian Gallagher
Tallahassee, Fla.

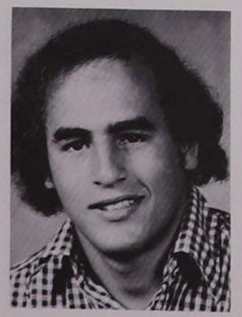

Steve M. Gallo
Patchogue, N.Y.

Nigel Galt
Pos Trinidad, W. Indies

Carlos A. Garcia
Bronx, N.Y.

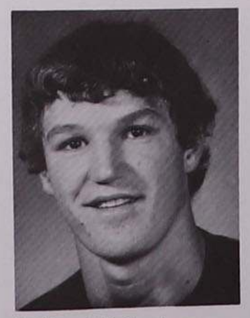

William F. P. Gresham
Washington, D.C.

Daniel K. Hackett
Atlanta, Ga.

Jack A. Hague
Jacksonville Bch., Fla.

Patricia A. Harness
Spring Hill, Fla.

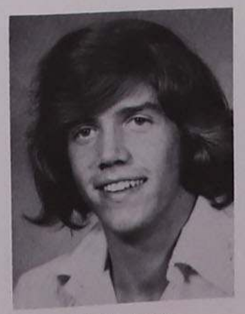

Timothy J. Hartman
Trumbull, Conn.

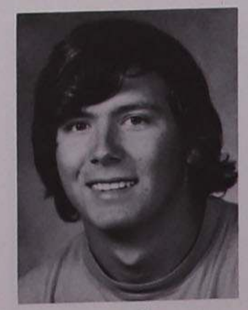

Michael J. Hayden
Cristobal, Canal Zone

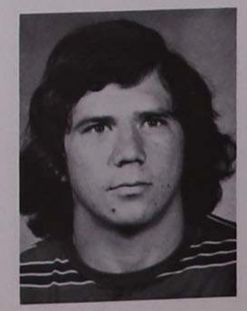

Gregory K. Heller
Caracas, Venezuela

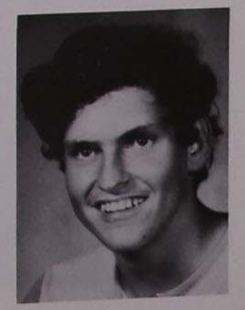

Javier Henriques
Kingston, Jamaica

Mary T. Hogan
Chicago, Ill.

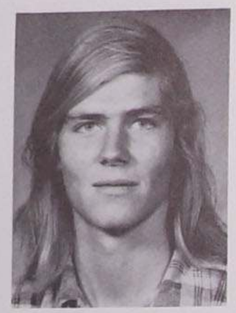

Stefan Holod
Belmar, N.J.

Mickey J. Horn
Syracuse, N.Y.

Lynette R. Hrobak
Cheswick, Pa.

Muffie Kelley
Hillside, Ill.

Lorraine C. Kelly
Jamaica, West Indies

Marsha L. Humes
Cape Eleuthera, Bahamas

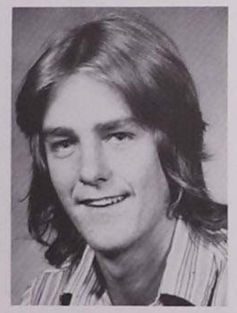

Thomas P. Jackolski
Queens Village, N.Y.

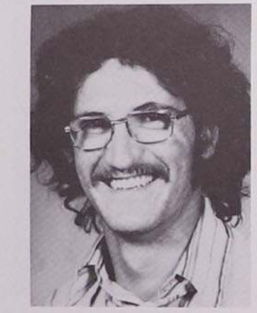

Franklin A. Jamison
Poolesville, Md.

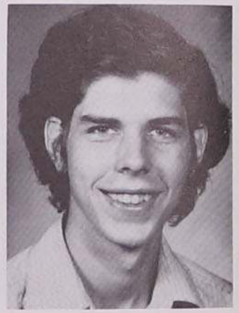

William S. Johnston
Tarrytown, N.Y.

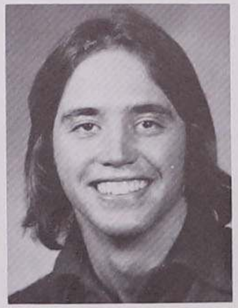

Michael T. Kelly
Camillus, N.Y.

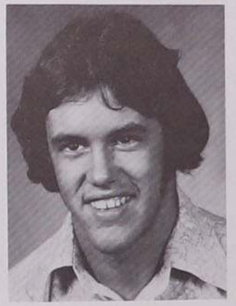

Kevin J. Kiernan
Meridan, Conn.

Kimberly R. Knobloch
Edina, Minn.

Jacqueline Kurtz
Cohasset, Mass.

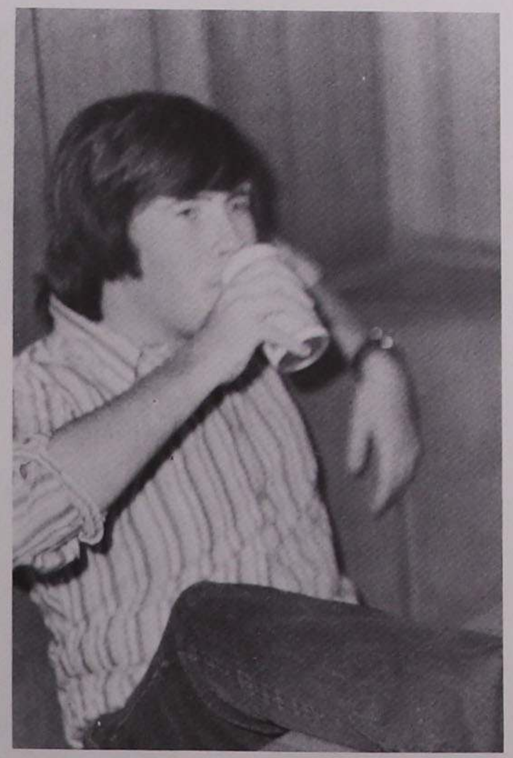

Margaret A. Joseph
Binghamton, N.Y.

Cheryl A. Judge
Crystal River, Fla.

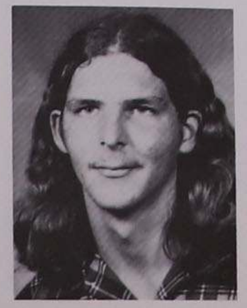

Timothy J. Judge
Sarasota, Fla.

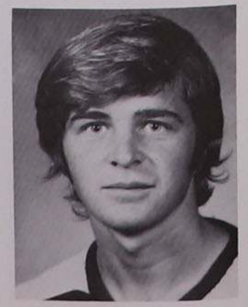

Brian J. Kelley
Berkely Heights, N.J.

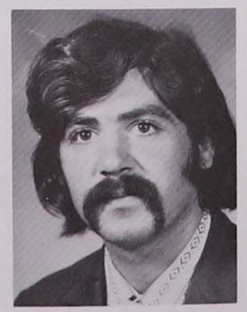

Peter J. Kutujian
Cambria Heights, N.Y.

Dennis Lavela
Potomac, Md.

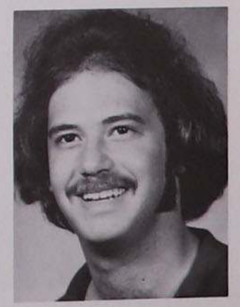

Denis A. Lello
W. Pittston, Pa.

Deborah Lewis
Miami, Fla.

Maria A. Lorido
Miami, Fla.

Michael J. Losurdo
Sayville, N.Y.

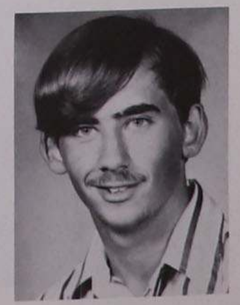

Jesse J. Loven
Yan, N.Y.

Margaret I. Loyer
Plant City, Fla.

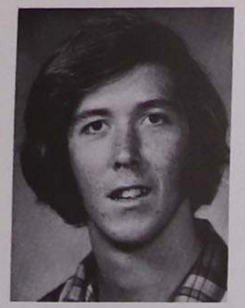

David T. Lussier
Red Bank, N.J.

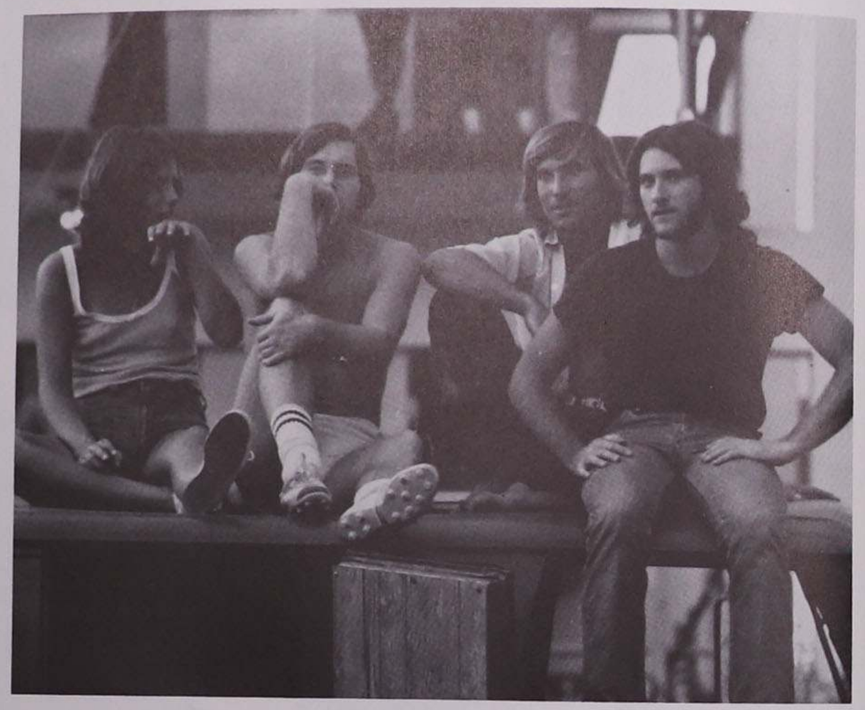

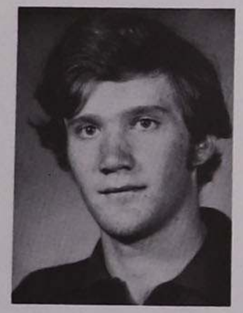

Peter H. Lowman
Darien, Conn.

Ann L. McCabe
Tampa, Fla.

Kathleen McGeehan
Spring Hill, Fla.

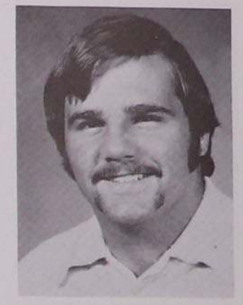

David B. McKenzie
St. Pete, Fla.

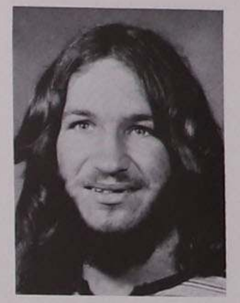

Mark J. McKeon
Babson Park, Fla.

Kenneth L. McLeod
Dade City, Fla.

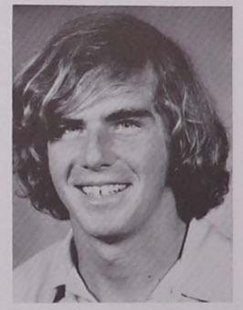

Thomas J. McNamara
Berenfeild, N.J.

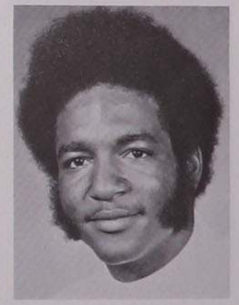

Rudolph A. McSweeney
Nassau, Bahamas

Richard G. Mente
Chester, N.J.

Sharon J. Maynard
Tarpon Springs, Fla.

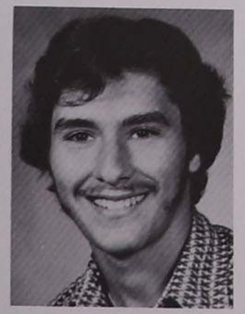

Michael D. Mangin
Berkely Hts., N.J.

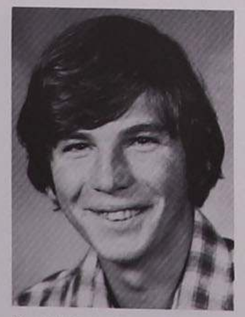

Patrick F. Malanaphy
Shrub Oak, N.Y.

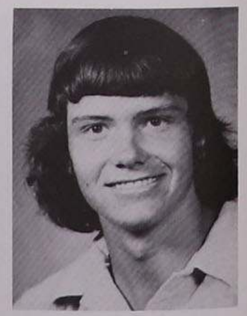

Michael J. Malone
Wallingford, Conn.

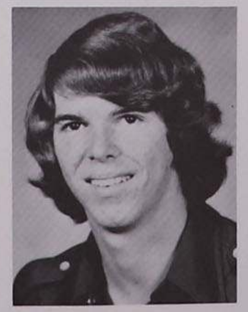

Richard J. Messier
Tampa, Fla.

James J. Miele
Deer Park, N.Y.

Terese M. Miller
St. Petersburg, Fla.

Bruno J. Mingione
Fairlawn, N.J.

John A. Maloney, Jr.
W. Hartford, Conn.

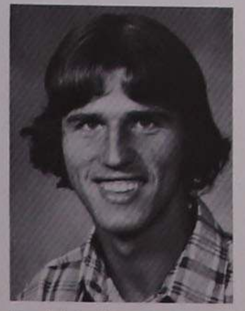

Frank J. Malowany
Belmar, N.J.

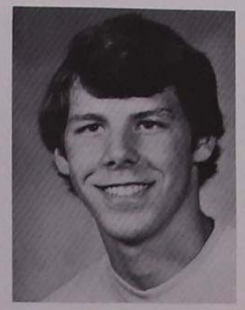

Daniel P. Maracich
Chicago, Ill.

Kristy A. Marlin
Wantagh, N.Y.

Annamarie Moschella
Cape Coral, Fla.

James A. Mulligan
Bedford, Mass.

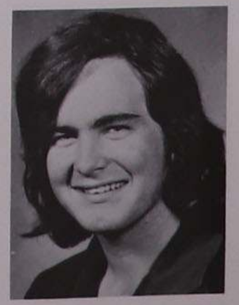

Timothy F. Murphy
Avon, Conn.

Anne M. Mack
Cohasset, Mass.

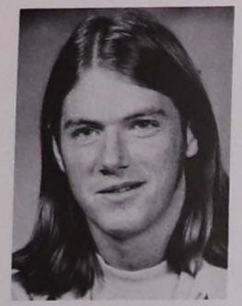

Daniel H. Murray
Upper Montclair, N.J.

Mary Esther T. Murphy
McLean, Va.

Lorraine V. Neary
Smithtown, N.Y.

Timothy A. Nero
Brecksville, Ohio

Jan C. Nobis
Fairhope, Ala.

Janice M. Notaro
Iselin, N.J.

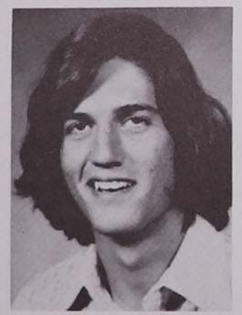

Charles D. Ocheltree
Tobaccoville, N.C.

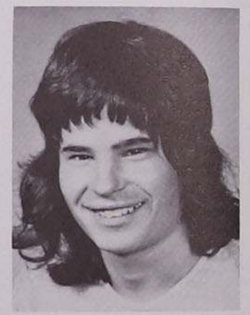

John M. O'Farrell
Pittsburgh, Pa.

Ralph C. Pace
Valhalla, N.Y.

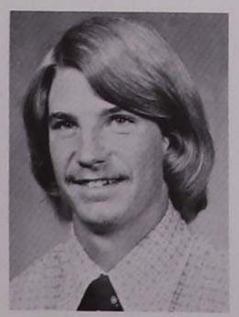

Richard J. Parker
Pensacola, Fla.

Diane C. Palame
Parlin, N.J.

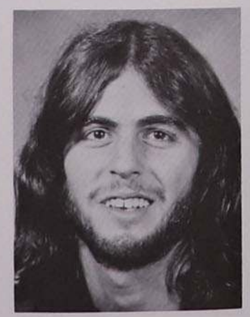

Gordon C. Pascale
Garden City, N.Y.

Gary A.Peart
Jamaica, West Indies

Marla M. Penner
Pittsburgh, Pa.

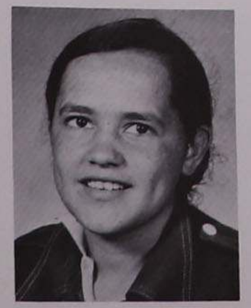

Edwidge Perry
Haiti, West Indies

Nina Peveto
Caracas, Venezuela

James D. Phipps
Hudson, Ohio

Carmine F. Picciano
New Hyde Park, N.Y.

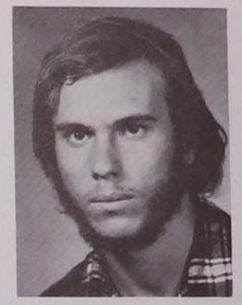

Robert J. Pignataro
Shrewsbury, N.J.

Janet R. Pottinger
Jamaica, West Indies

Michele M. Prashaw
Rochester, Mich.

Patricia L. Pratt
Freeport Grand, Bahamas

Nancy C. Rehme
Dallas, Texas

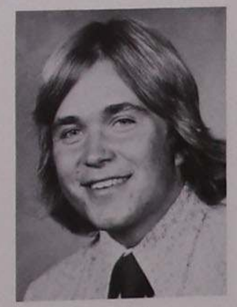

Kevin Remarchuk
Troy, N.Y.

Catherine E. Renz
Colonia, N.J.

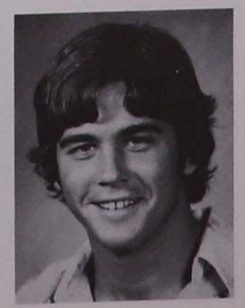

Patrick M. Resop
St. Pete Beach, Fla.

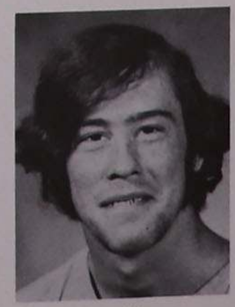

John T. Reynolds
Summit, N.J.

Maria I. Rincon
Maracaibo, Venezuela

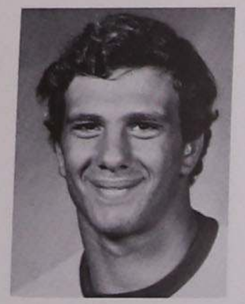

J. Brian Roberts
Defiance, Ohio

Larry Romano
Riviera Beach, Fla.

Ralph J. Rowland
Savannah, Ga.

Nancy A. Ryan
Brewster, N.Y.

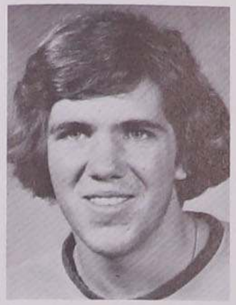

Craig M. Snyder
Spring Lake, N.J.

Roger B. Smith
Darien, Conn.

Suzanne M. Snyder
Morristown, N.J.

Theresa A. Snyder
Miami, Fla.

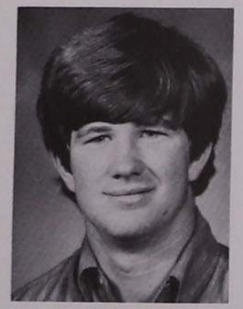

Patrick J. Ryan
Fort Thomas, Ky.

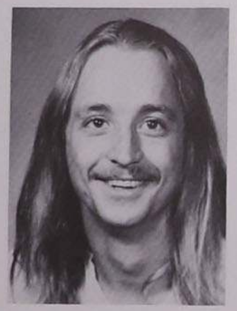

Louis Sarlo
Clarksboro, N.J.

Carl Satton
Clearwater, Fla.

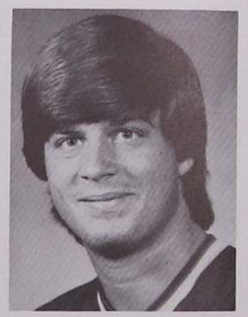

Thomas G. Schellenberg
Jacksonville, Fla.

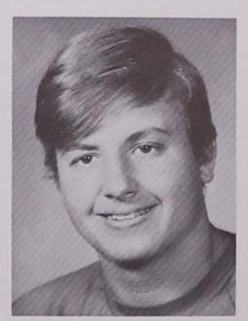

Wayne G. Sokalski
Peterson, N.J.

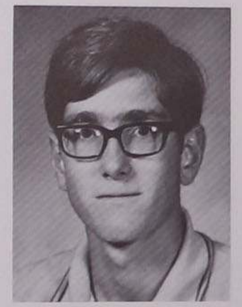

Peter M. Sossong
Cheshire, Conn.

Rita E. Suarez
Miami, Fla.

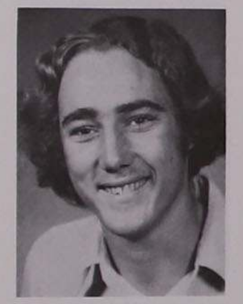

David F. Stafford
Hialeah, Fla.

Stephen F. Sennello
Sebastopol, Calif.

Kathleen A. Seuffert
Middletown, N.J.

Michael J. Sheridan
St. Petersburg, Fla.

Sally E. Shoaff
Ft. Lauderdale, Fla.

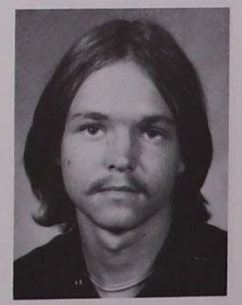

Ronald C. Stanley
Tampa, Fla.

Frances S. Tenorio
Saipan, M.I.

Laura C. Sierra
Miami,Fla.

Jill A. Sloane
Miami, Fla.

Denise Anne Smith
Brooklyn, N.Y.

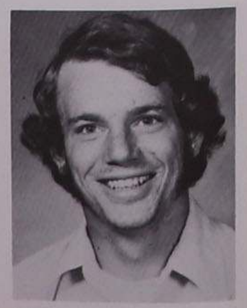

Charles M. Snyder
Hamburg, N.Y.

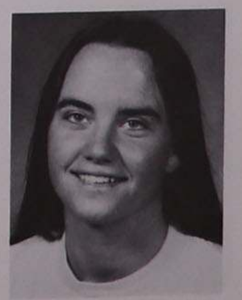

Elizabeth A. Tracy
Alexandria, Va.

Theresa A. Traynor
Miami, Fla.

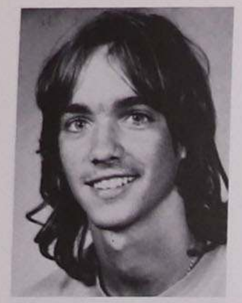

Christopher B. Tucker
Trinidad, West Indies

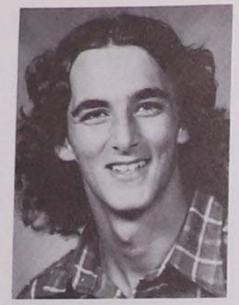

Peter C. Vickers
Buzzards Bay, Mass.

Gary A. Vitti
Newtonville, Mass.

Peter A. Walsh
Newport, R.I.

Class of 1976

John P. Abrahams
Jamaica, West Indies

Thomas J. Altieri
Trumbull, Conn.

Peter T. Angelone
Shaker Heights, Ohio

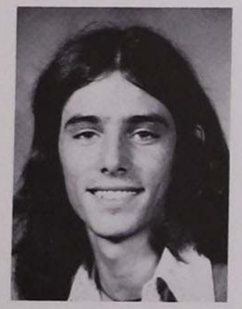

Edward Austin Warren
Mamaroneck, N.Y.

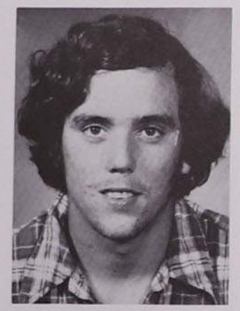

Michael C. Weller
Bethesda, Md.

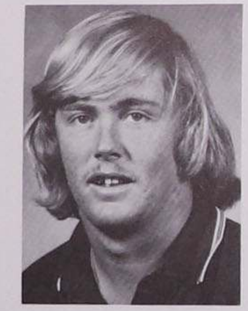

Kenneth J. Whelan
Rockaway Bch., N.Y.

Linda L. Whittaker
El Salvador, Calif.

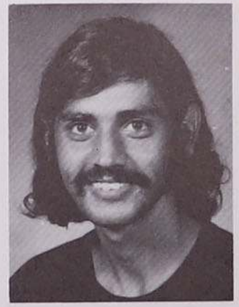

Hany H. Ayoub
Atlanta, Ga.

Warren J. Azzara
Yonkers, N.Y.

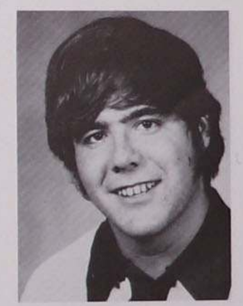

Richard J. Beardsley
Hamden, Conn.

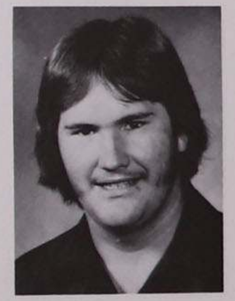

Mark S. Blanton
Brooksville, Fla.

Thomas H. Wilcox
Port Chester, N.Y.

George H. Willard
Naples, Fla.

John J. Witous
Palos Heights, Ill.

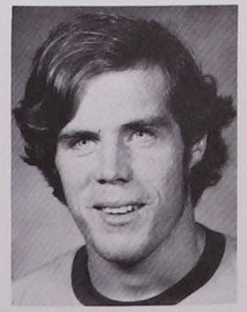

Michael P. Wright
Highland Park, Ill.

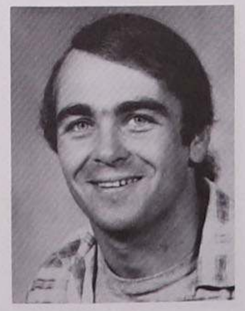

Gregory F. Bodkin
Rockville Ctre, N.Y.

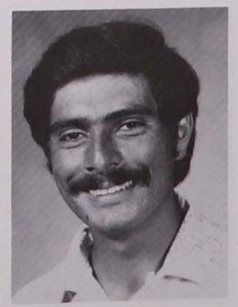

Roberto S. Bonilla
San Jose, Costa Rica

Gary A. Brown
Jakarta, Indonesia

Marcia Buckley
Glen Falls, N.Y.

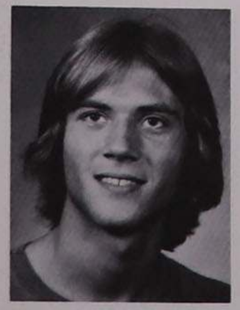

Theodore A. Wojtasik
Wallingford, Conn.

Arlene M. Young
Jamaica, West Indies

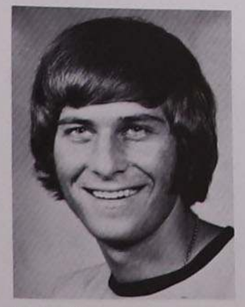

Richard L. Zaremba
Oakbrook, Ill.

Ellorine M. Zayne
Jamaica, West Indies

Sara N. Bustamante
Key Biscayne, Fla.

James T. Byrne Jr.
Lighthouse Point, Fla.

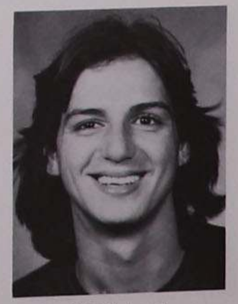

Leonard P. Carlucci
Stamford, Conn.

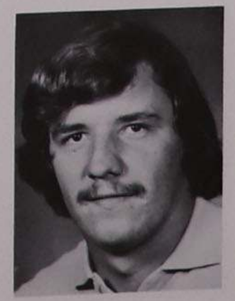

Charles W. Castagna
Norfolk, Va.

Anne Castles
Balboa, Canal Zone

Christine M. Ceccolini
Hastings-On-Hosen, N.Y.

Teresita C. Chavez
Key Biscayne, Fla.

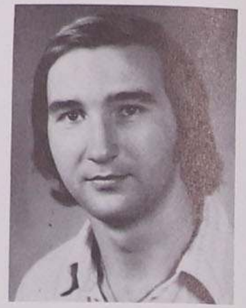

Thomas A. G. Chegin
Abington, Pa.

William R. Fleming
Mountainside, N.J.

Suzi L. Frenville
West Deal, N.J.

John V. Galatro
Stanford, Conn.

Jay J. Garbero
North Haven, Conn.

Cynthia A. Colclazier
Clearwater, Fla.

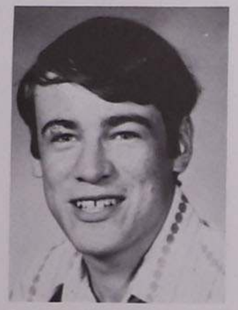

Eugene G. Copeland
Dunedin, Fla.

Barbara A. Davis
Dade City, Fla.

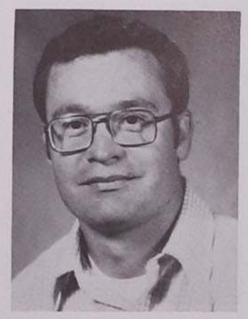

William C. DeCarme Jr.
Norristown, Pa.

Leo The Lion
Leo Land

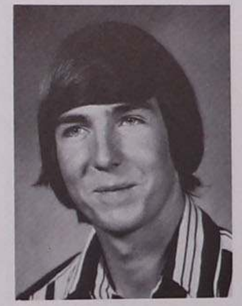

Terry J. Gaughan
Bristol, Conn.

Catherine M. Gleason
Ft. Myers, Fla.

Willie M. Graham
Trilby, Fla.

Martha M. De La Fuente
Key Biscayne, Fla.

Richard P. De Luca
Clifton, N.J.

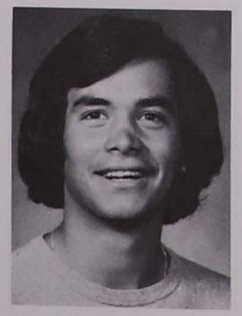

Francis E. Del Torto
Belmont, Mass.

Diana L. Dickinson
Cladstone, N.J.

Russ J. Guccione
Silver Spring, Md.

Timothy J. Gleason
Long Branch, N.J.

Gregory J. Herbert
Jax, Fla.

Collen P. Hogan
Lake Forest, Ill.

Denise P. Donlin
Bergenfield, N.J.

Sheila N. Donovan
Troy, N.Y.

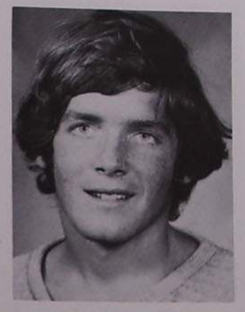

James T. Dougherty
Haddonfield, N.J.

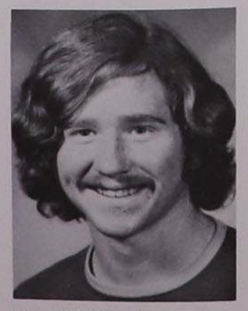

Patrick W. Doyle
N.Y., N.Y.

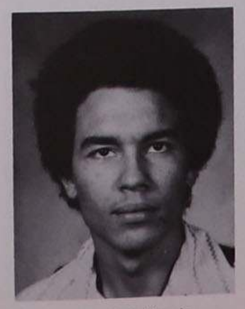

Christopher M. Harris
Jamaica, West Indies

Dennis E. Healy
Forest Hills, N.Y.

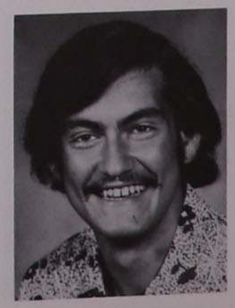

Adolfo Henriques
Jamaica, West Indies

Ines Cruz
Macclenny, Fla.

Peter V. Janson
Rep. of Panama

Carmel J. Jasper
Passiac, N.J.

Gaye Johns
Punta Gorda, Fla.

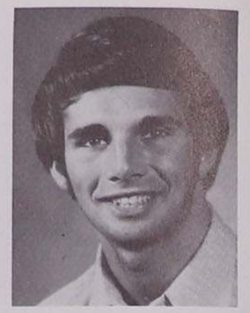

Randy G. Johnson
Mount Vernon, Ohio

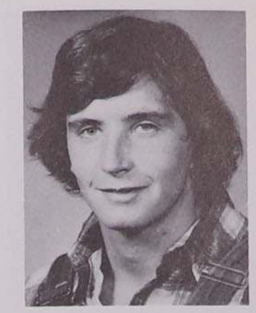

John M. Mahoney
Hartford, Conn.

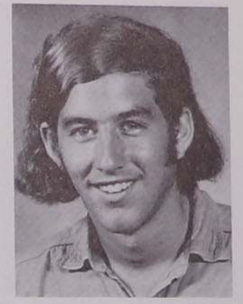

Edward A. Mallaney
Short Hills, N.J.

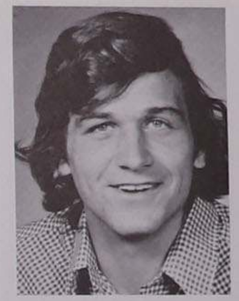

William E. Manders
Bethesda, Md.

Susan G. Marasco
Ardsley, N.Y.

Mary Ann C. Krol
Yonkers, N.Y.

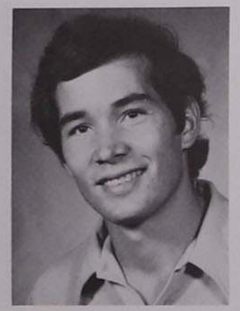

Peter Kuhlman
Ft. Mitchell, Ky.

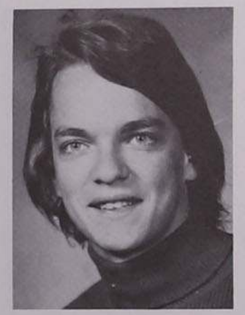

Christopher J. Kuss
Greenlawn, N.Y.

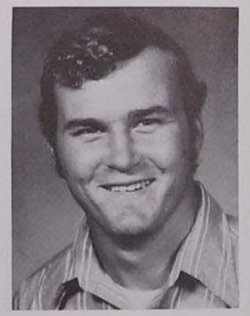

Michael R. Lacy
Chicago, Ill.

Edward W. Mardey
Falls Church, Va.

Jeanne L. Mason
Lakeland, Fla.

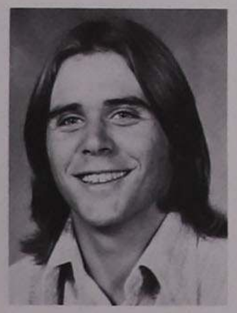

Craig A. Lafferty
Medford, N.J.

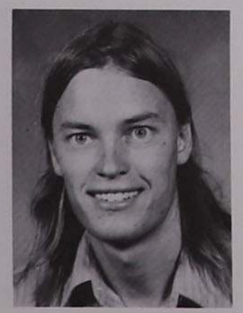

Michael J. La Francis
Bolton, Conn.

Dorothy A. Leggin
Bethesda, Md.

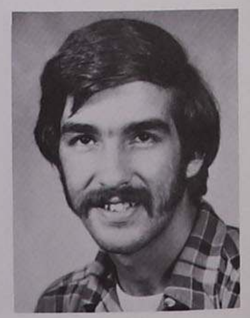

Angelo M. Lontakos
Tarpon Springs, Fla.

Bridget E. McCall
Madison Twp., N.J.

Anne McDonough
Oradell, N.J.

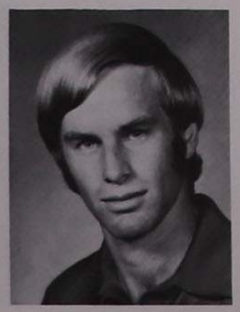

Alfred G. Love III
North Attleboro, Ma.

James W. Lynch
Huntington, Conn.

Margaret M. Lyons
Thomaston, Conn.

Richard J. Maline
Forest Hills, N.Y.

Kevin S. McGeehan
Spring Hill, Fla.

Stuart J. McMillan
Syosset, N.Y.

Lawrence P. Medico
W. Pittston, Pa.

Yolanda M. Muniz
N. Miami Beach, Fla.

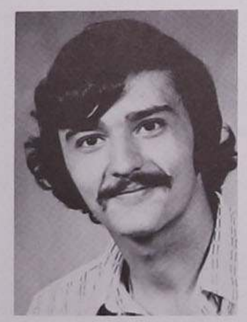

Denis T. Nee
New Hyde Pk., N.Y.

Lynne A. Newton
Ft. Lauderdale, Fla.

Jose A. Perez
Bayamon, P.R.

Cynthia L. Pew
Syracuse, N.Y.

Kathleen A. Pinelli
Ft. Lauderdale, Fla.

Eileen S. Quinn
Falls Church, Va.

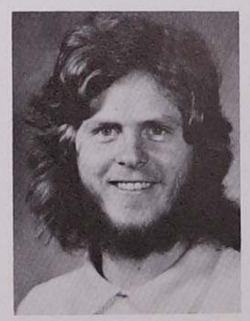

Stephen J. Ray
Largo, Fla.

Alice M. Roscoe
Philadelphia, Pa.

Rosemary A. Rudis
Chicago, Ill.

Michael R. Scott
Trinidad, W.I.

Susan E. Notestine
Fremont, Ohio

Mary M. Monahan
Holiday, Fla.

Margaret T. O'Brien
Woodstock, Ill.

Mary Alice O'Neal
Ocala, Fla.

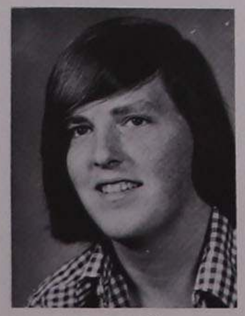

Patrick D. O'Neill
Plymouth Meeting, Pa.

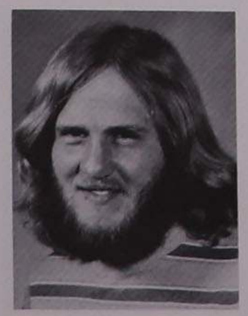

William D. Owens
Branford, Conn.

Richard L. Parker
Judibana, Falcon, Vzla.

Diane M. Pelczar
W. Nanticole, Pa.

John B. Sherrow
Syosset, N.Y.

Nancy E. Snyder
Syracuse, N.Y.

Gregory Solanto
Pelham Manor, N.Y.

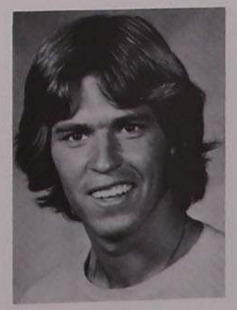

Ray J. St. Amour
Birmingham, Mich.

Dorothy J. Standifer
San Antonio, Fla.

William P. Thompson
Branford, Conn.

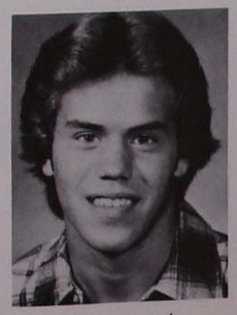

Kenneth P. Tomczuk
Manchester, Conn.

Paul V. Uccello
West Hartford, Conn.

Barbara A. Westergard
Pensacola, Fla.

Ann L. Willis
St. Petersburg, Fla.

Barbara Wood
New City, N.Y.

Robert P. Young
Jamaica, West Indies

James E. Zakoor
Windsor Ontario, Canada

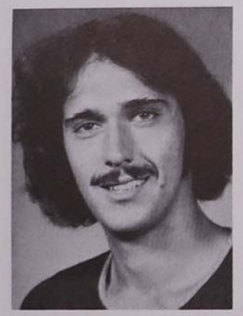

Edward L. Hoener
Lathrup, Mich.

Michael J. Garrity
New Hyde Park, N.Y.

Class of 1975

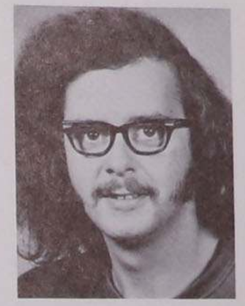

Abreau, John
Taunton, Mass.

Austin, Priscilla C.
Sarasota, Florida

Barbini, Gerald J.
Lee, Mass.

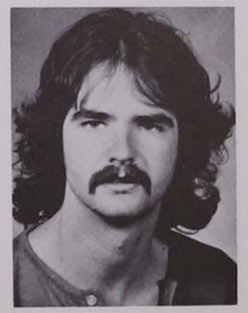

Barry, John R.
Great Barrington, Mass.

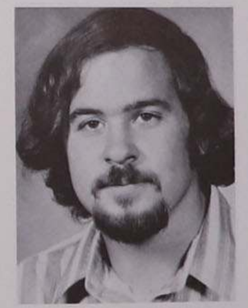

Borgatti, Robert A.
Falls Church, Va.

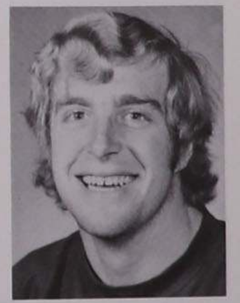

Breen, William J.
Ridgefield Park, N.J.

Brown, George H. Jr.
Windsor, Conn.

Brueck, Mary E.
Northville, Mich.

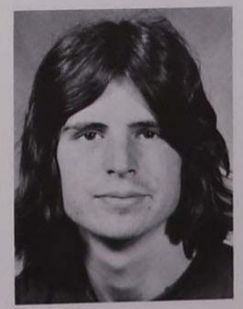

Bushka, Brian T.
Bloomfield, Conn.

Calo, Donald A.
Queens Village, N.Y.

Castaldo, Laura A.
Central Valley, N.Y.

Cherry, Constance D.
Scott AFB, Ill.

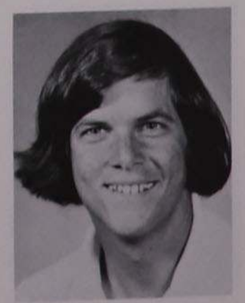

Comp, Gary S.
Delray Beach, Fla.

Connors, Kevin J.
Ormond Beach, Fla.

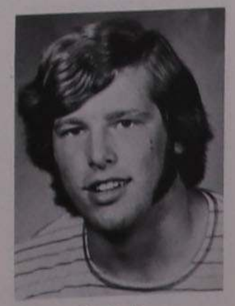

Corbett, Kevin F.
Yorktown Hts., N.Y.

Costi, Anthony B.
Dalton, Mass.

Cross, Maryanne L.
Bridgeton, N.J.

Cullen, William H. III
Hazlet, N.J.

Da Costa, Mark D.
Kingston, Ja.

Davidson, James S.
Miami, Florida

Defiel, Cynthia C.
Mahtomedi, Minn.

Di Mascio, Joseph W.
Philadelphia, Pa.

Di Nucci, Robert
Yorktown Hts., N.Y.

Donnelly, Nancy J.
East Orange, N.J.

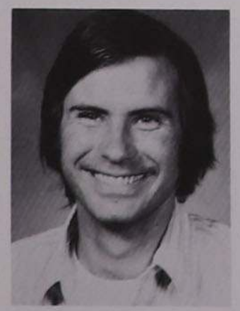

Duncan, David G.
Little Rock, Ark.

Durian, Mary H.
Titusville, Fla.

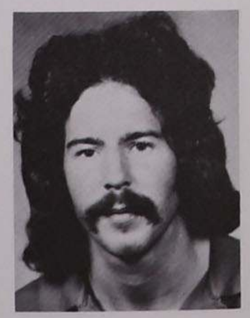

Durnin, Dennis J.
Chatam, N.J.

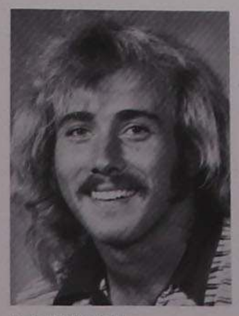

Eck, Robert N.
Sarasota, Fla.

Filippelli, James A.
Pelham, N.Y.

Finn, Andrew T.
DeBary, Fla.

Fisher, James R.
Webster, Mass.

Flannery, John N.
Red Bank, N.J.

Flores, Linda F.
Pensacola, Florida

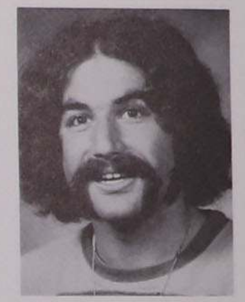

Gallio, Frank J.
Tampa, Florida

Gates, Cathlyn J.
Centerport, N.Y.

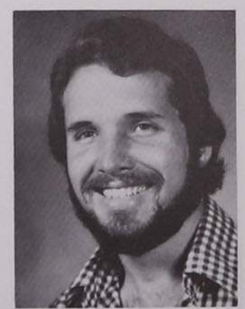

Geho, Patrick A.
Miami, Florida

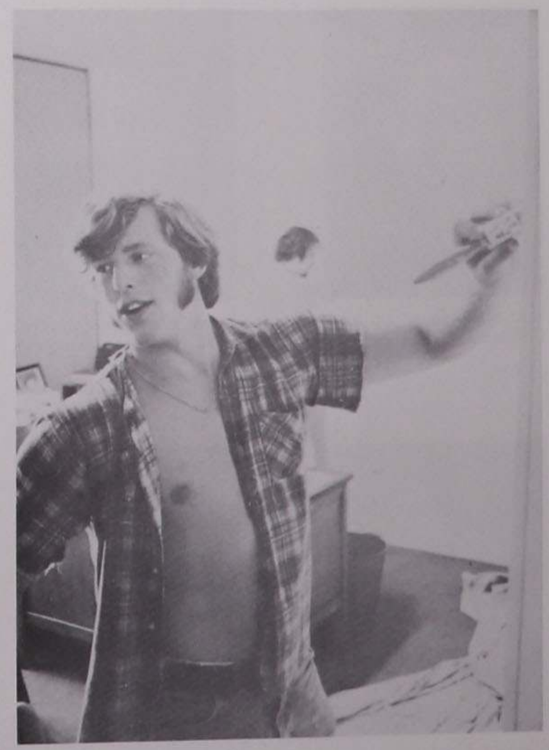

Gennaro, Jennifer
Tampa, Fla.

Goossens, Francis W.
Breda, Holland

Gordon, Marvin D.
Dade City, Fla.

Grogoza, Stephen M.
Newington, Conn.

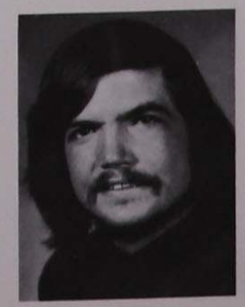

Guy, John R.
Falls Church, Va.

Hanretta, Charles W.
Cornwall on Hudson, N.Y.

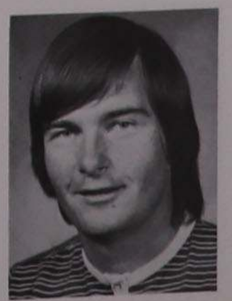

Harmon, Vincent
St. Leo, Fla.

Henry, Sheryl A.
Brooksville, Fla.

Hoffmann, Dale
Annandale, Va.

Jeffries, William D.
Ridge Manor, Fla.

King, Curtis R.
Tallahassee, Fla.

Munroe, Linda L.
Dobbs Ferry, N.Y.

Myatt, Michael G.
Syracuse, N.Y.

O'Connor, Kathleen P.
Hingham, Mass.

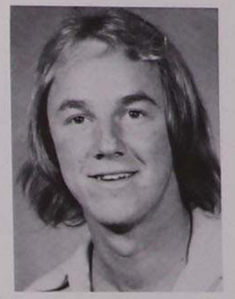

O'Hearn, Matthew
Shaker Hts., Ohio

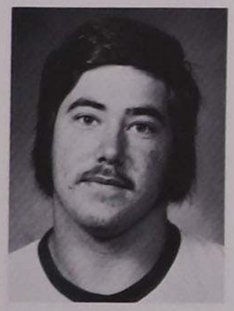

Kopinski, John A.
Elmhurst, Ill.

Kutza, Janet O.
Chicago, Ill.

Larsen, Charlene A.
Fall River, Mass.

Macedonio, Marina
Glen Cove, N.Y.

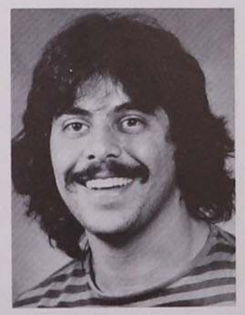

Pandolfe, Ralph L. Jr.
Wethersfield, Conn.

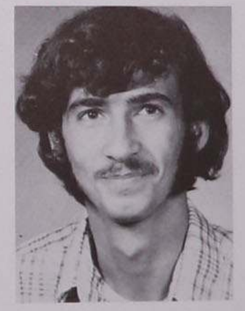

Perez, John C.
Tampa, Fla.

Perry, Kathleen T.
W. Palm Beach, Fla.

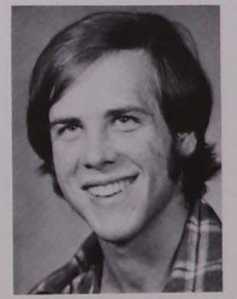

Quackenbush, Robert
Newark, N.J.

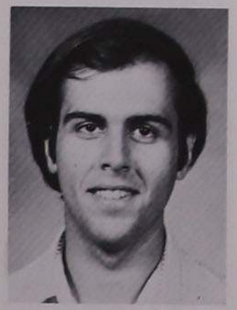

Maddlone, Frank P.
Pinellas Park, Fla.

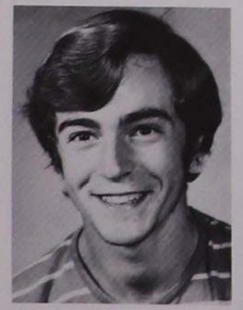

Maresca, Alfred P.
Peekskill, N.Y.

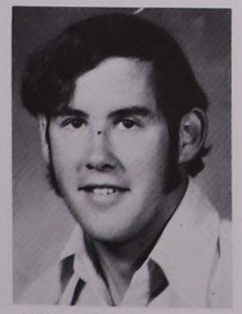

McDonald, Richard G.
Wytheville, Va.

Medland, Denise
Arlington, Tex.

Romano, Betty Ann F.
Long Branch, N.J.

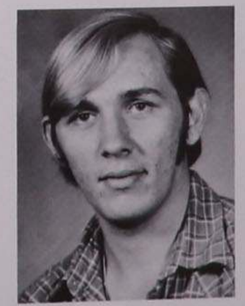

Rood, Robert F. Jr.
Binghamton, N.Y.

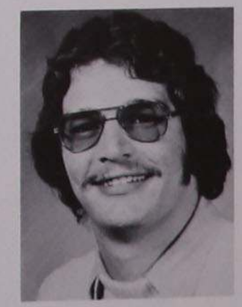

Scherer, William J.
Roslyn, N.Y.

Seamans, Shelley
Amityville, N.Y.

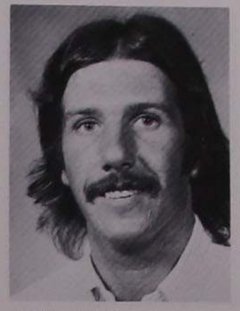

Mellen, William E.
Stanford, Conn.

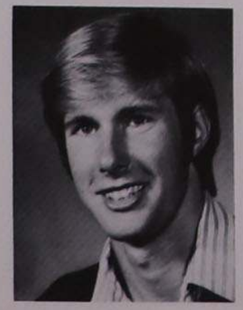

Menzenski, Wayne V.
Mahopac, N.Y.

Mitchell, Paulette M.
Nassau, Bahamas

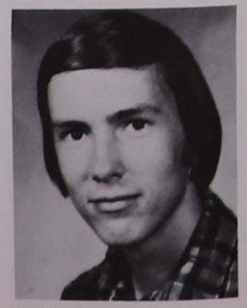

Mulvihill, Richard
Pittsburgh, Pa.

Sesa, Carmine P.
Middletown, N.Y.

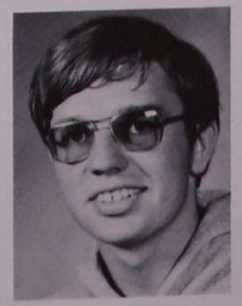

Shields, Frank R.
Crystal Lake, Ill.

Silkie, Kenneth C.
Sparta, N.J.

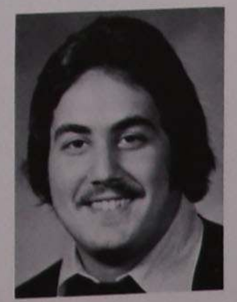

Smith, Jeffery E.
Flushing, N.Y.

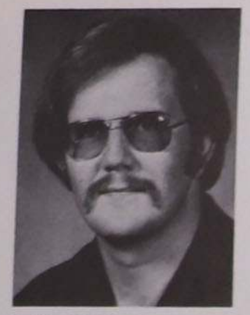

Smith, William J.
Tarpon Springs, Fla.

Sniffen, Thomas A.
Newton, N.J.

Stancoven, John C.
Donora, Pa.

Stasi, Densie
West Orange, N.J.

Stetler, Julia A.
Bethesda, Md.

Swiacki, Cindy D.
Dear Born, Mich.

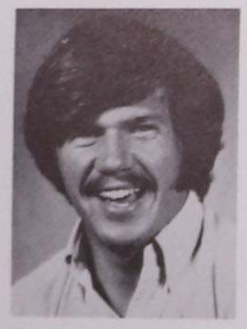

Thompson, Richard S.
Lighthouse Pt., Fla.

Tremont, Linda Jo
Fort Myers, Fla.

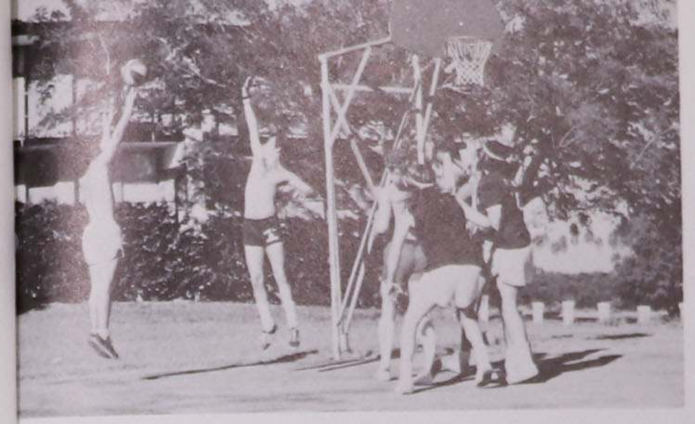

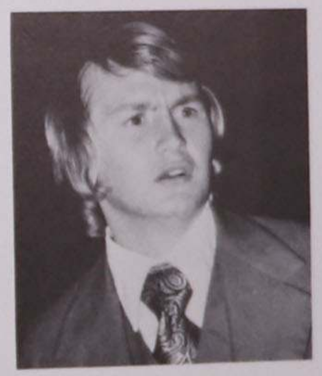

GRADUATES

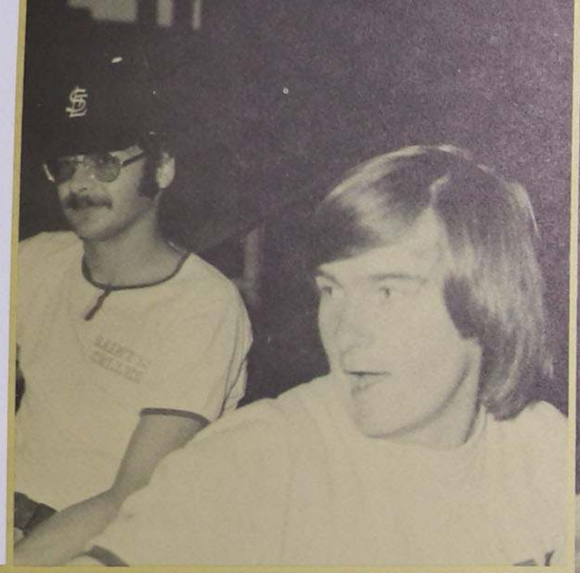

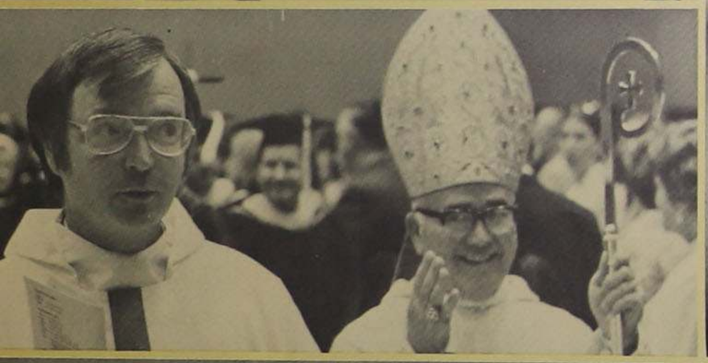

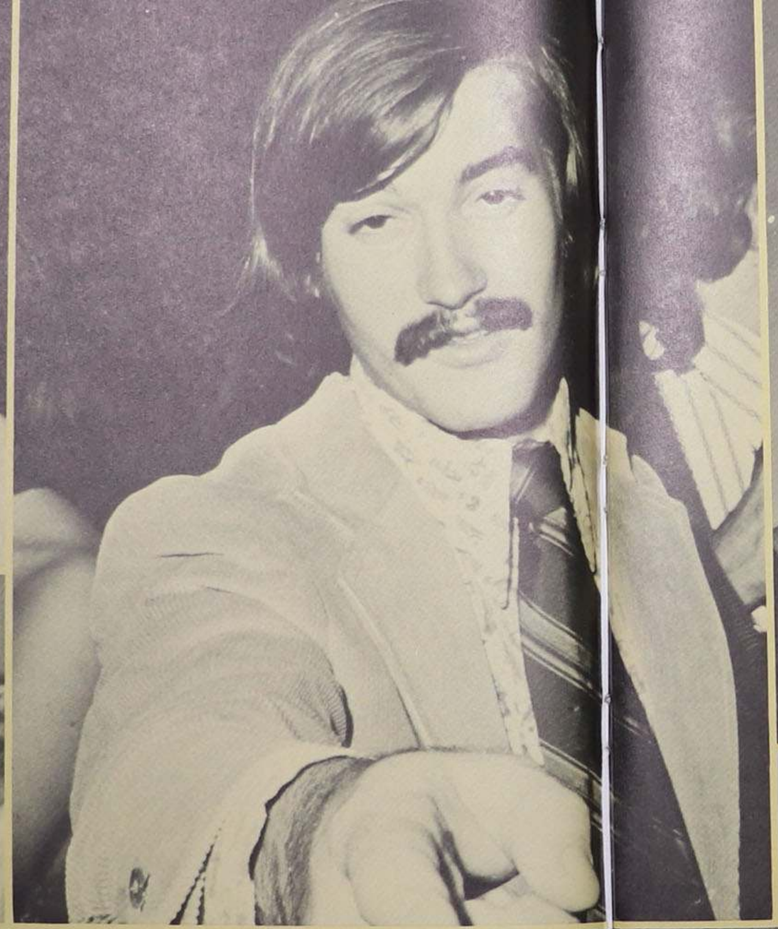

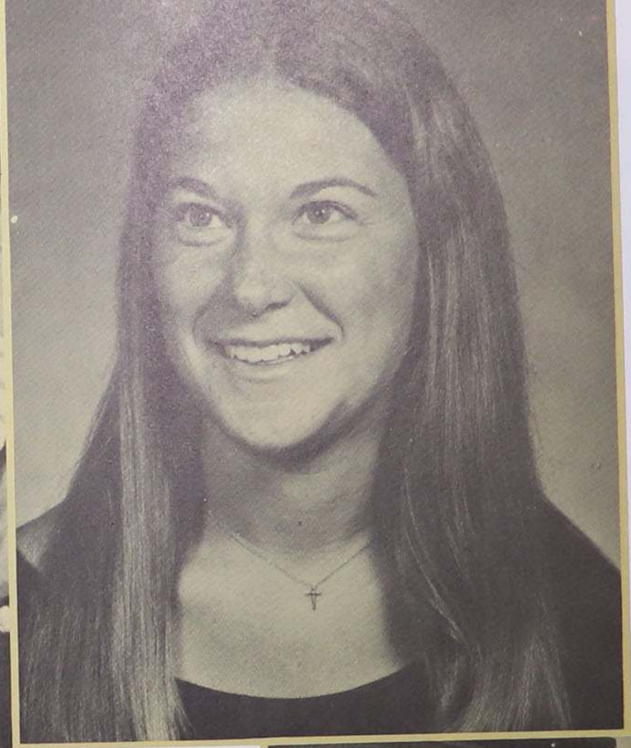

There was a time when everything seemed unclear.
Everything appeared through a haze that I could not penetrate.
But now, it is parting and I am able to see the future, and I can remember where I have come from.
It seems so far, yet I know that I have a much greater journey to make during my stay here.
I should know so much, but it seems that I know so little.

I leave to start anew.
I leave those who have helped me so much to help those who will come after me.
I will always remember this place that was my home for four years.
So much has happened.
I have grown,
And I have become One with my fellowman.

One day I shall return, but I will only remember the good times that we all enjoyed — not the bad.
Perhaps someday in the future our paths will cross and we will relive our memories together.

April
28
1974

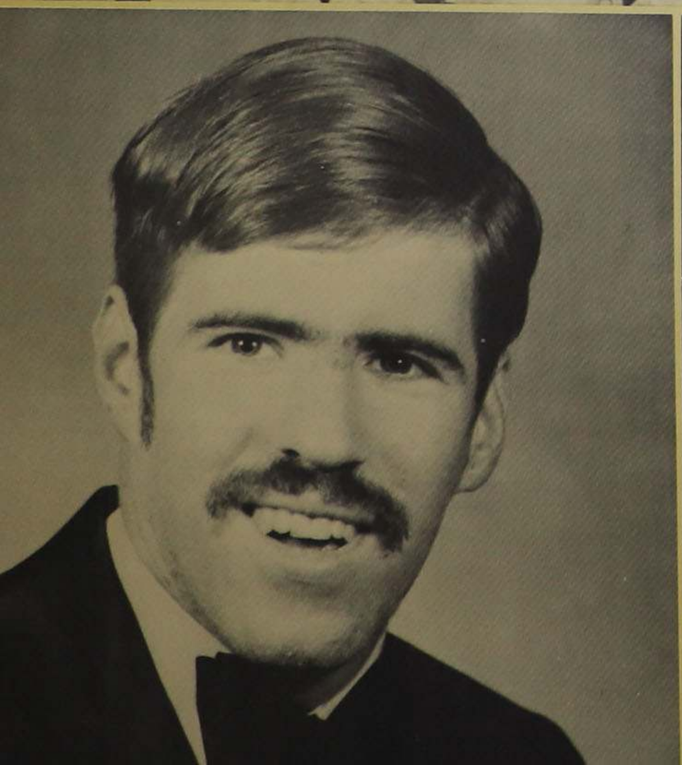

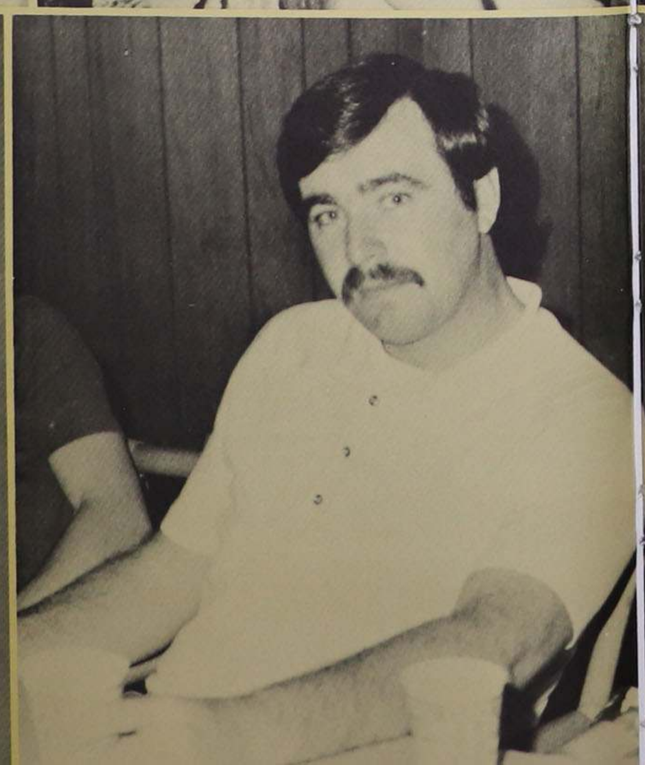

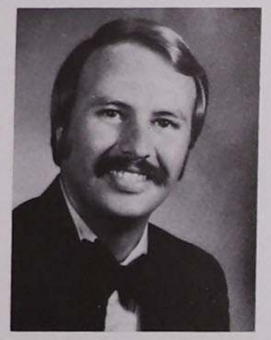
Charles P. Ahern

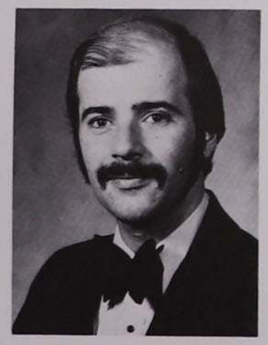
Michael Alessandro

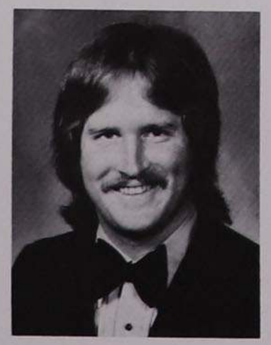
Timothy J. Allman

Martha V. Andrews

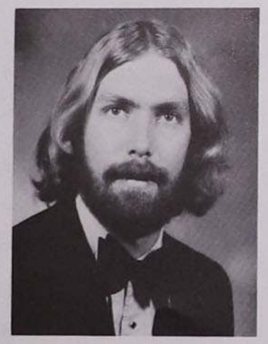
Stephen C. Archer

Barbara J. Arnold

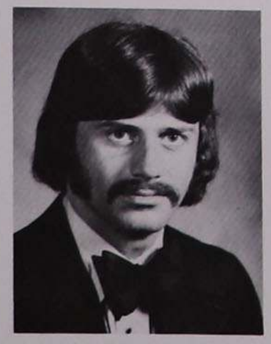
Theodore J. Athas

John C. Attinello

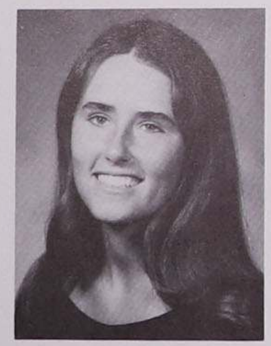
Cynthia K. Baker

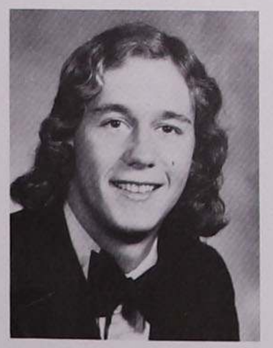
William F. Baumert

Jane M. Bellissimo

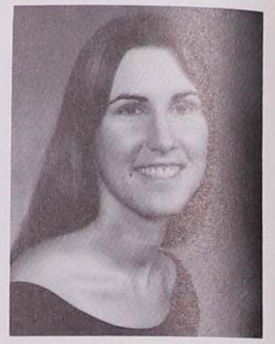
Gail M. Benam

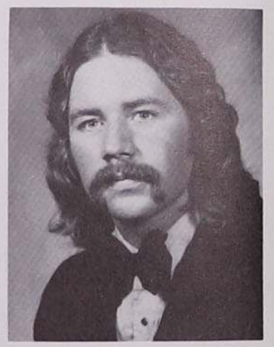
Vincent F. Biggane

Patricia Bininger

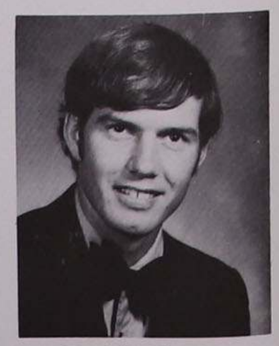
Daniel L. Blessing

Bruce W. Boland

Bonnie R. Bond

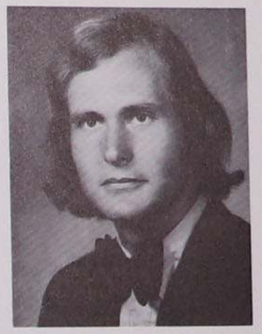
Richard Bonifer

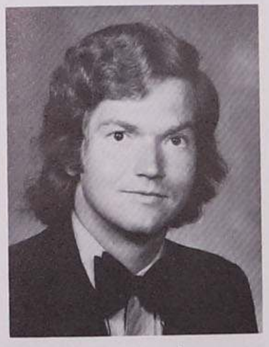
Richard Borchers

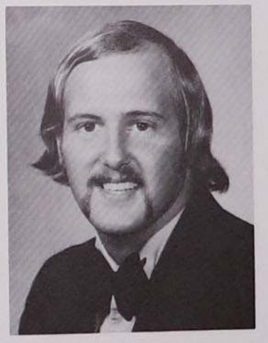
John F. Bowen

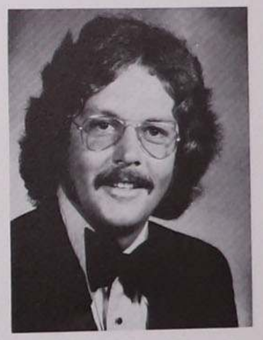
Patrick J. Brannigan

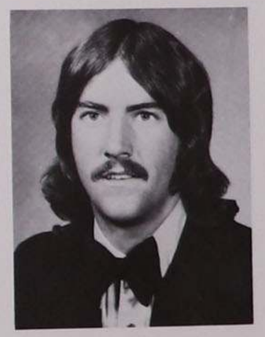
David S. Brunton

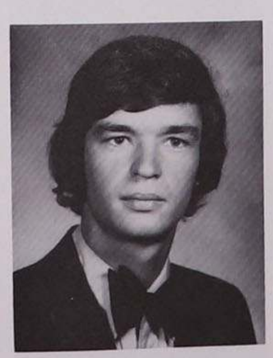
Alfred J. Buchanan

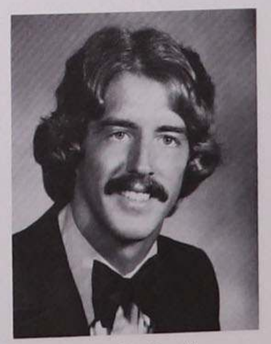
Michael J. Buckley

B. Candace Burger

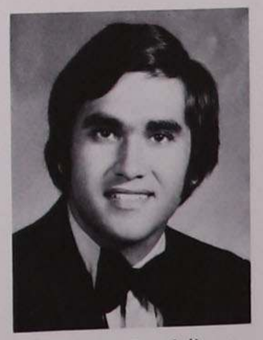
Norman Busciglio

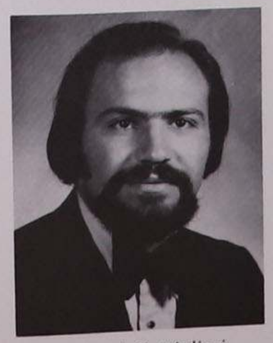
Vincent M. Buttiglieri

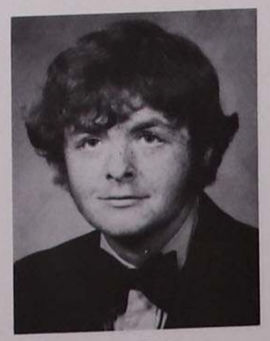
Thomas P. Byrne

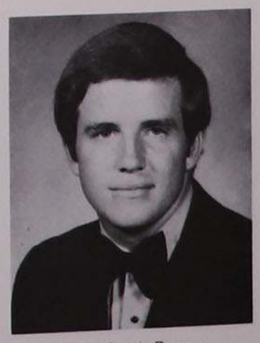
Joseph M. Byrne

Sheila M. Burns

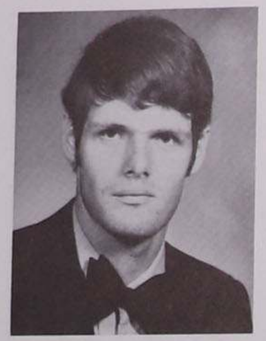
George E. Byrne

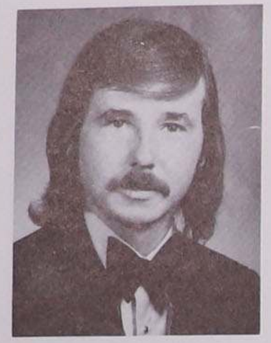
James J. Cahill

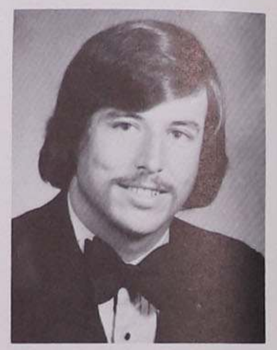
Robert F. Conroy Jr.

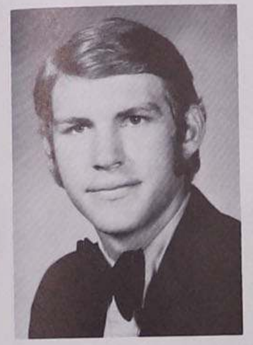
Guillermo Cancio-Bello

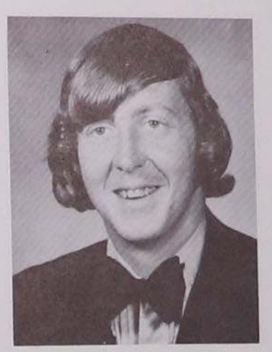
William S. Cuff

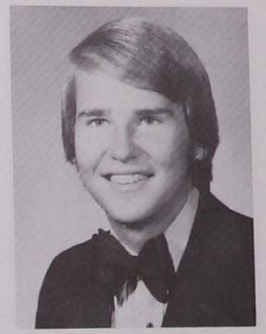
William H. Dalton

Denis C. Davey

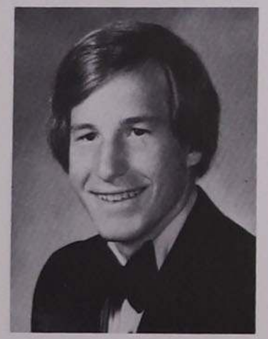
John Calicchio Jr.

Mary E. Cefalo

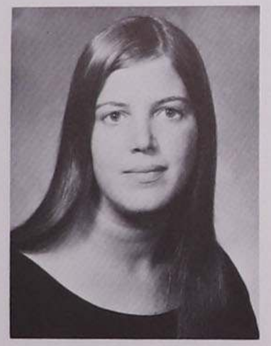
Pamela A. Censullo

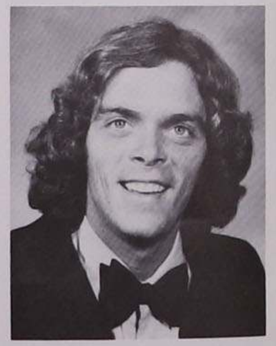
Franklin A. Coulton

Mary Beth Crafton

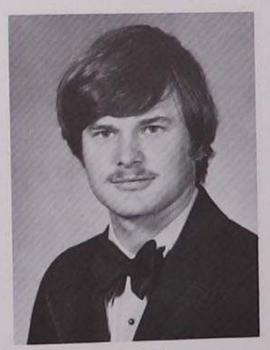
Larry M. Day

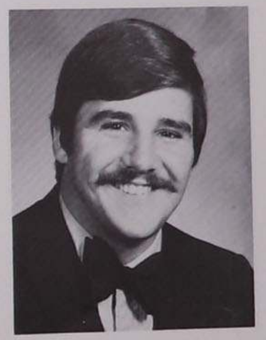
William J. Demeter

Elizabeth Dempsey

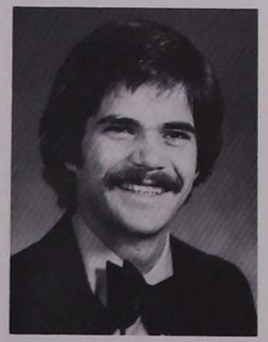
John F. Chiulli

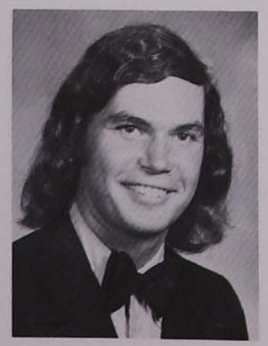
Frank Christopher

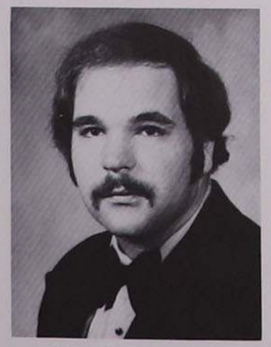
Michael A. Cicconetti

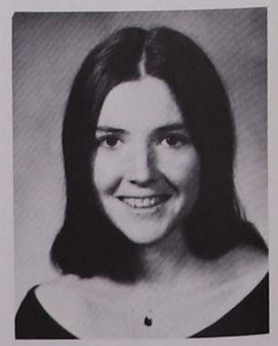
Barbara J. Cowley

Scott P. Crowson

Diana L. Dickinson

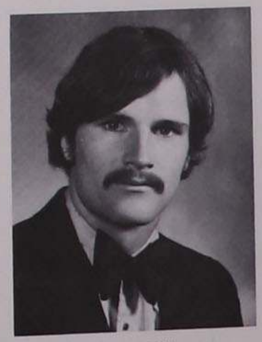
Robert Dillon

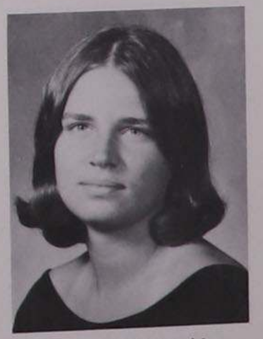
Joann B. Dolinski

Kathleen Clancy

Joseph Clifford

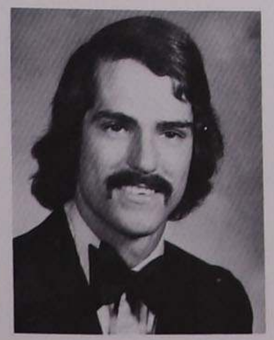
Robert J. Clingen

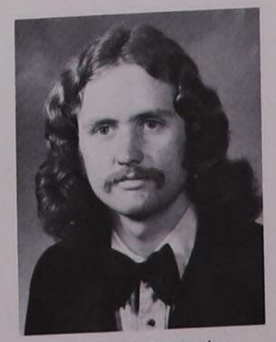
Robert K. Donaghy

Karen B. Dragna

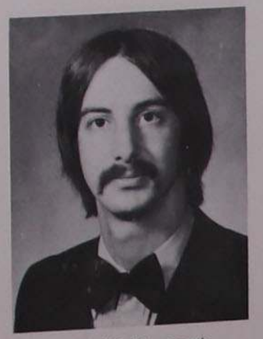
David E. Dumont

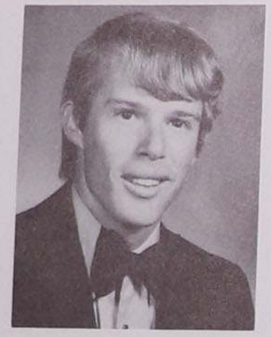
Sidney T. Duncan

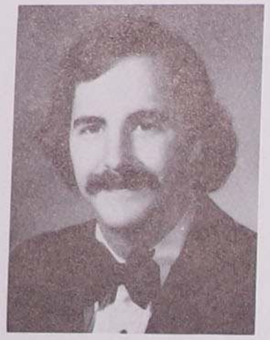
Joseph H. Dupee

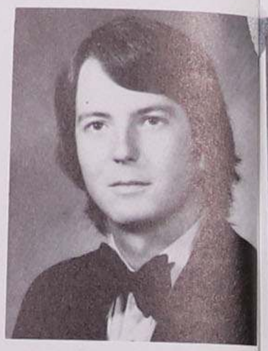
William J. Fanning

Marie A. Gregg

Theresa F. Groppo

Eleanor K. Grudzinski

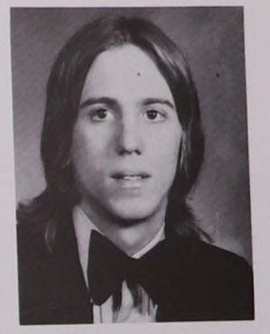
Ree Guarriello

Jan E. Farnsworth

Margaret F. Fay

Laurine C. Feldmeth

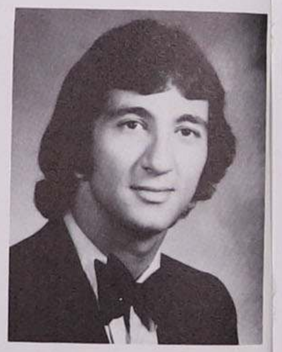
James P. Finamore

Albert A. Gilbert

Anne C. Hayes

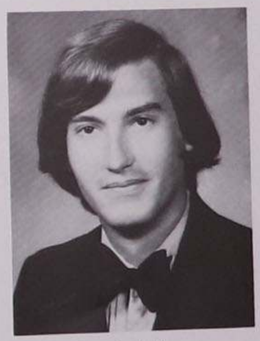
Dennis J. Hayes

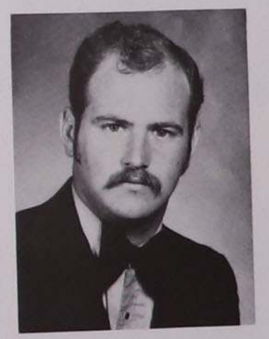
Charles Henderson

Barbara J. Finkenstadt

Colleen Fitzgerald

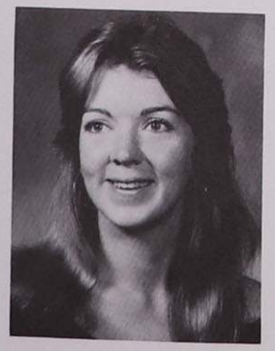
Mary Ellen Fox

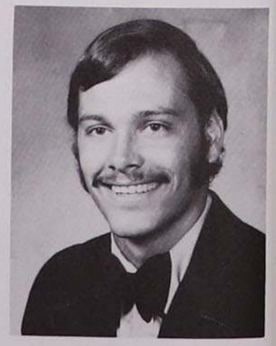
Gary R. Franco

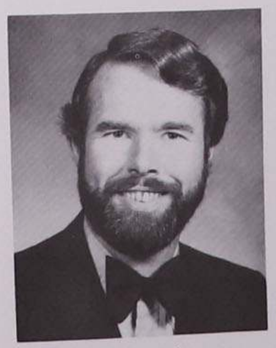
John P. Henderson

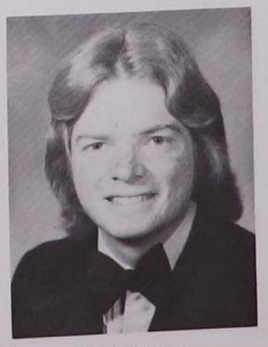
Jeff Hergen

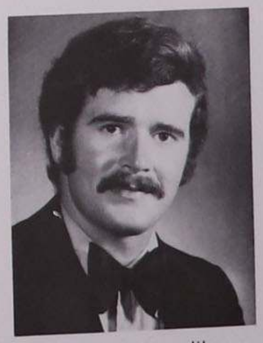
Frank G. Honulik

Richard Hopkins

Janice E. Gale

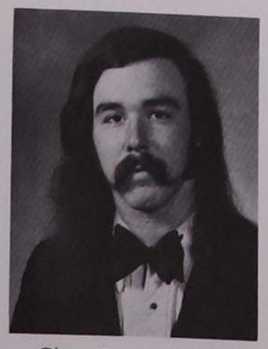
Glenn T. Geoghegan

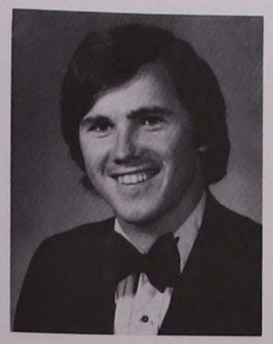
Timothy A. Gleason

Beverly Hall

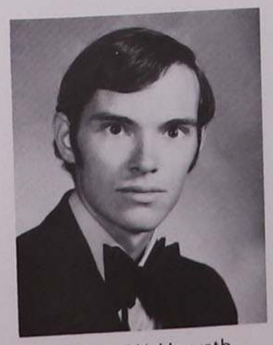
Dennis W. Horvath

Dolores T. Hughes

Linda Jordan

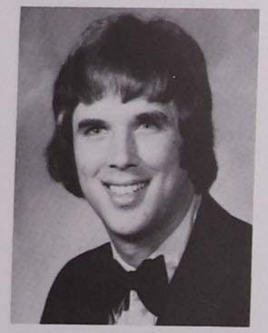
John S. Kantlehner

Peter J. Kennedy

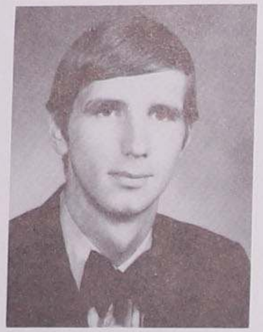
James D. Kiley

Linda J. Kirby

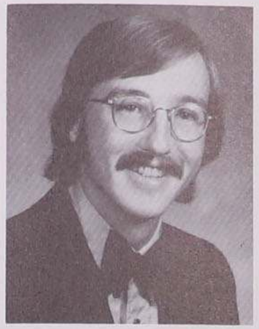
Paul Lehner

Michael Liguori

Robert J. Lisky

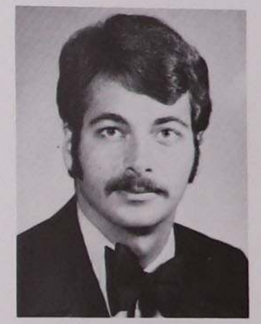
Gregory E. Masi

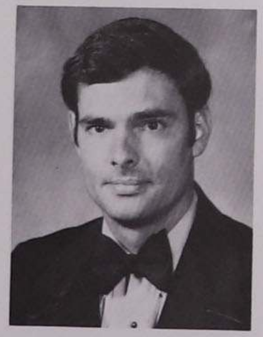
Joseph Keene

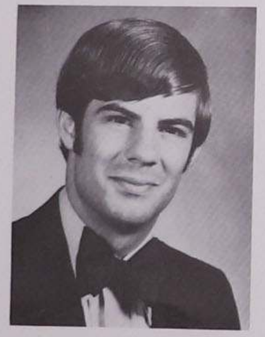
Gregory Klein

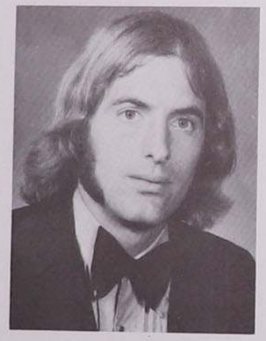
James A. Knapp

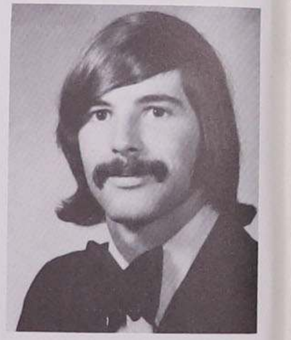
James S. Knight

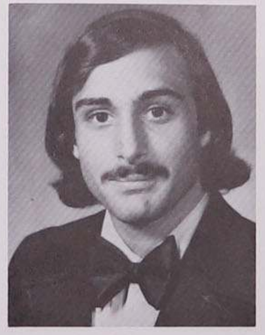
Rick Longi

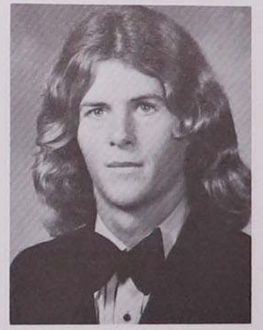
Arthur Loye

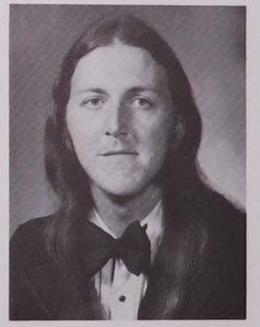
Michael Lukowiak

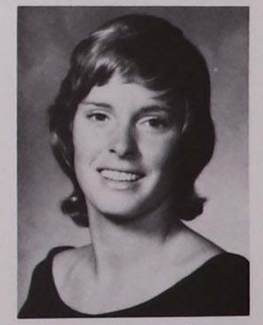
Shelia P. McCarthy

Anne Kemezis

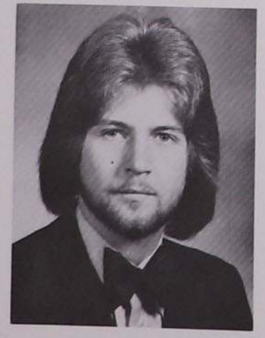
Kenneth M. Kozlowski

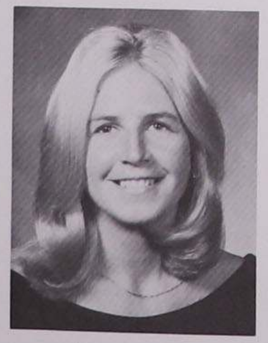
Alison W. Lampe

Wendy A. Lamphier

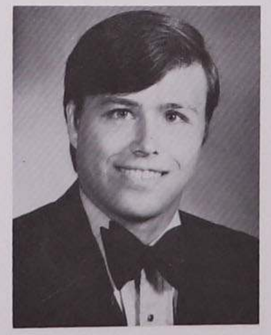
Stephen M. Lynch

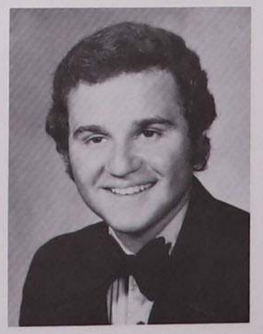
Sal Macario

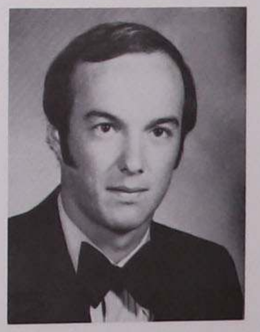
Roy K. Magras

Ronnie McCloskey

Rosanne Leandri

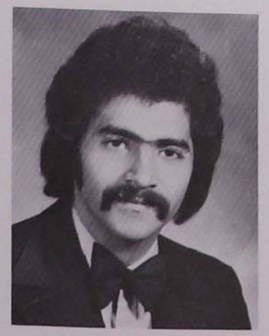
Angel R. Lebron

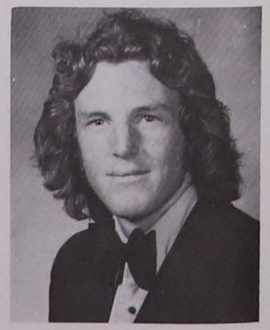
Kevin P. Leddy

Anne Malone

Elizabeth Markford

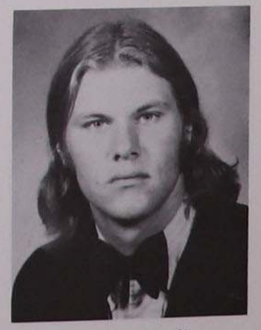
Dennis J. Marlin

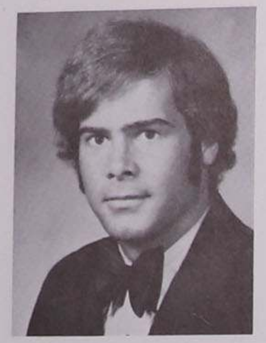

Matthew F. McConnell

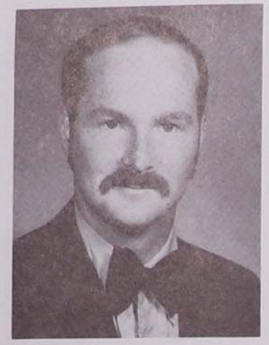

Thomas McDevitt

Joanne M. McEntee

Dennis R. McGeehan

Susan B. McKee

Michael McMullen

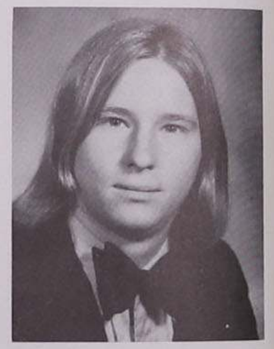

Leroy J. McNally, Jr.

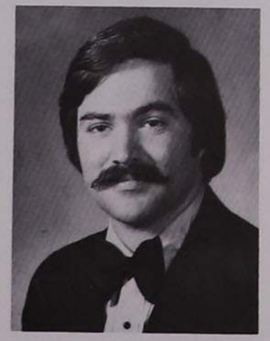

Terrence C. McNamara

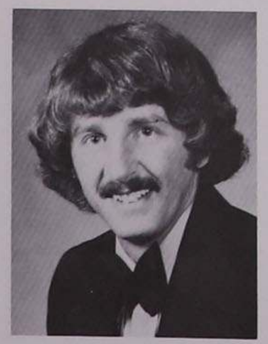

Robert J. McQuatters, Jr.

Margaret Merkel

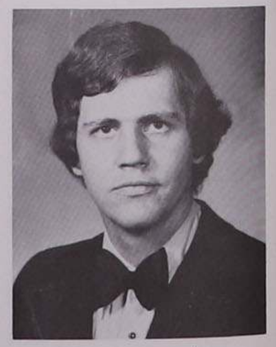

Kevin Metsch

Ernest J. Meserole

Marcia M. Michel

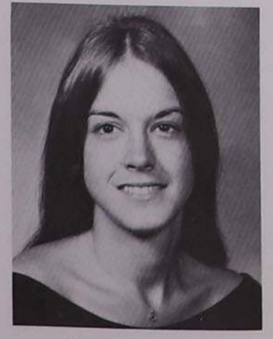

Carol M. Molnar

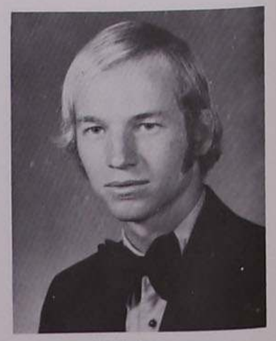

James H. Montgomery

Elizabeth A. Mourat

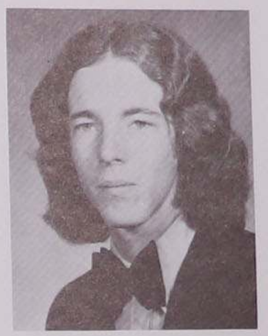

J. Kevin Mulholland

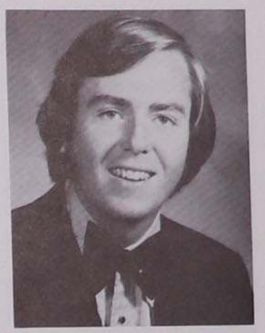

James P. Mulligan

Ralph C. Mumpower, III

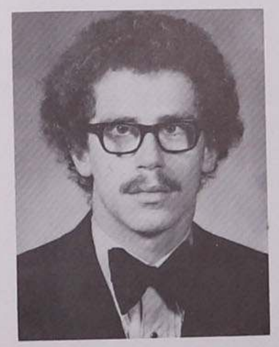

James F. Murphy

Virginia Murphy

Nancy E. Nichols

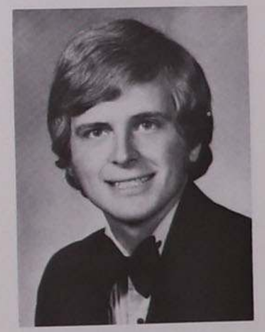

John P. Nicoletti

Rita K. Norton

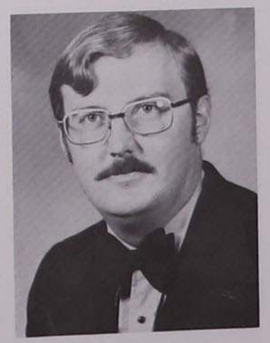

Peter Novy

Julia M. Oberg

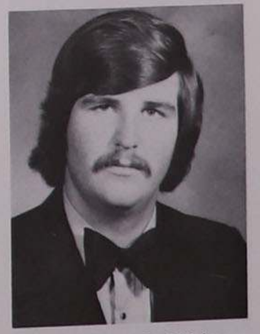

Christopher P. O'Brien

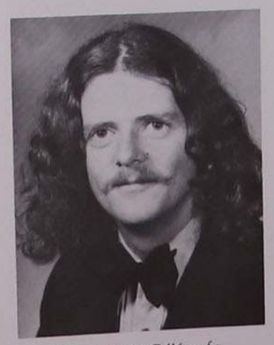

F. Curran O'Keefe

David A. Olsen

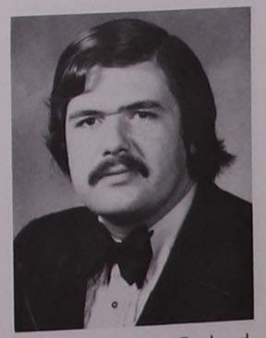

Carlos Guillermo Orchard

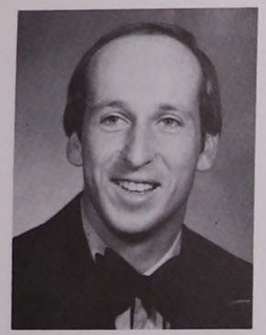
Daniel D. Osborn

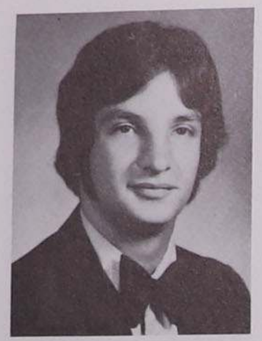
Michael P. Pasquale

George J. Paterson

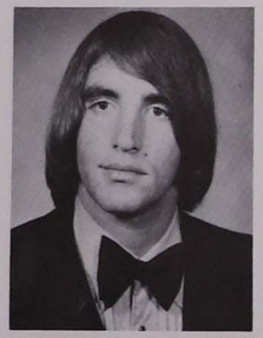
James R. Perkins

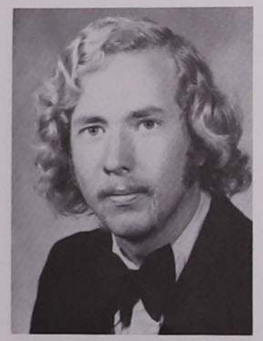
Albert J. Petrie

Deborah A. Petracca

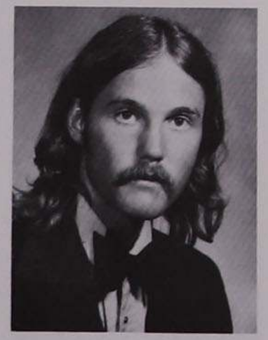
Michael Petresky

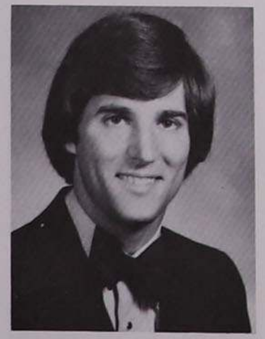
Anthony M. Piunno, Jr.

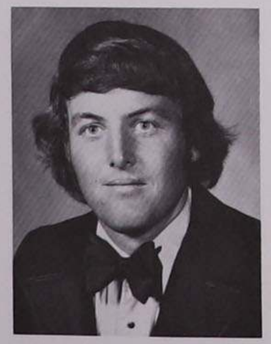
Frank B. Playford

Robert A. Pote

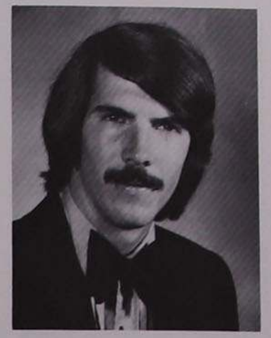
John M. Proctor

Michael F. Purpura

Minelly Ruiz

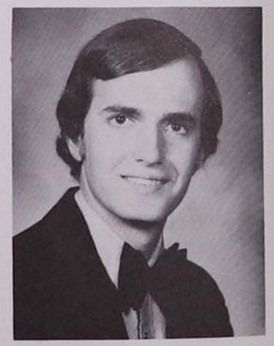
Ronald R. Rudolph

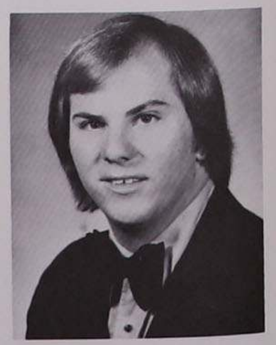
Bob Ryne

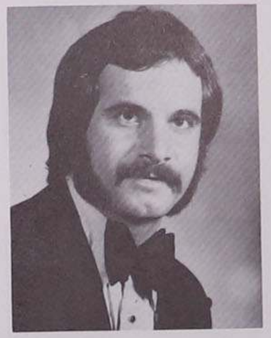
John M. Razionale

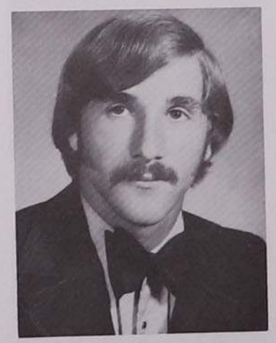
Edward Raymonds

Claudette M. Samson

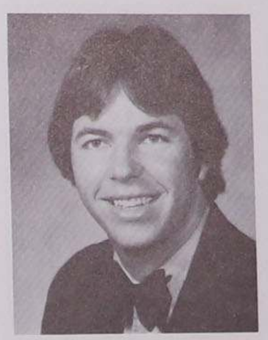
George R. Schaal

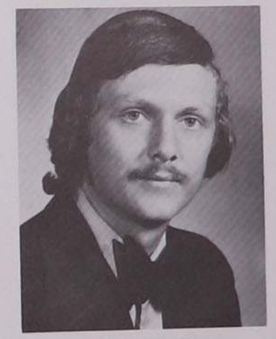
David W. Sechrist

Anne E. Skorupski

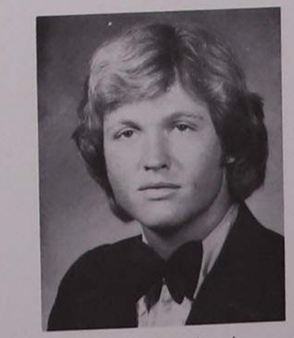
Nick J. Southard

Joan A. Schmidt

Daniel K. Settles

Caroline Smith

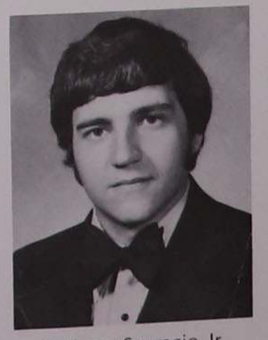
Anthony Sparacio, Jr.

Cynthia M. Sechrist

Rita L. Silvestro

Lawrence M. Smith

Marjorie A. Stanwood

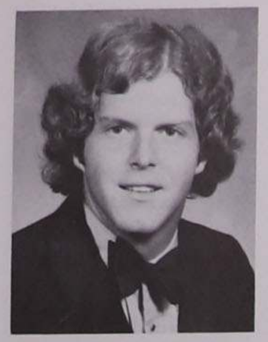
Michael A. Stem

Lisa B. Stryker

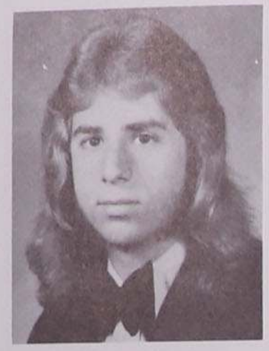
Richard E. Suarez

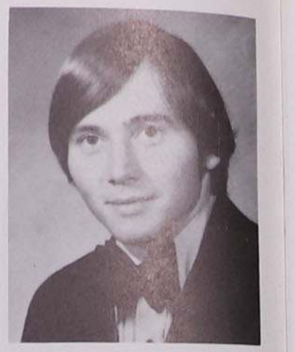
Edward J. Tammany

Jeanette M. Viggiani

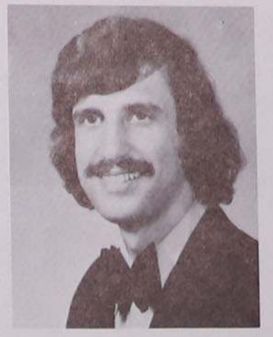
Kenneth Vindeni

Claudia G. Waldrep

Mary C. Walker

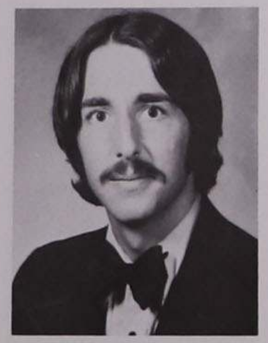
John J. Tarabocchia

Marianne C. Torreggiani

Catherine L. Trice

Denise J. Trost

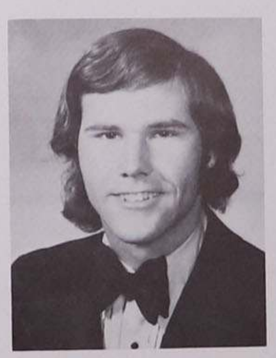
Wesley K. Ward

Robert A. Wear

Lindora S. Weigel

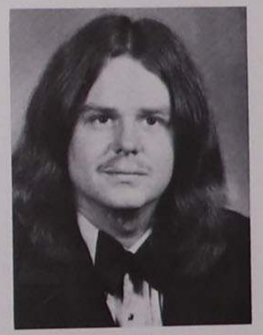
James E. Wilhelmson

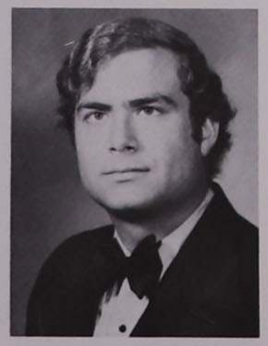
E. Martin Truchon

Bernice G. Turner

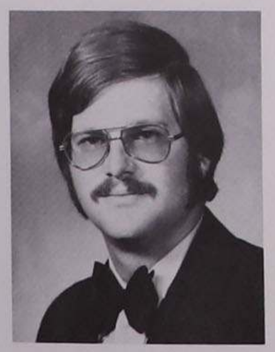
Teddy D. Turner

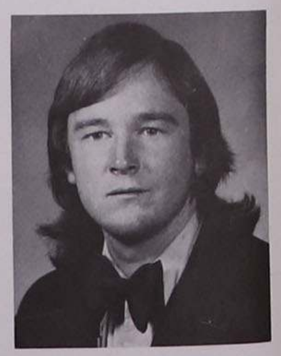
Joseph R. Vaughan

Gloria Wong

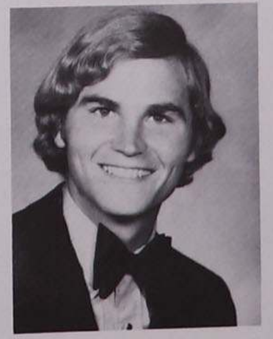
Charles R. Wooters

Eloise L. Wright

CHARLES PATRICK AHERN, JR.
B.A. Business
P.O. Box 41
Shelter Island Heights
Shelter Island, New York 11965
Pres. Junior Class 3, Head Floor Director 2, 3, 4, IFC 3, 4, Kappa Alpha Sigma 2, 3, 4, (V. Pres.), SGA Executive Board 3, 4, WHO'S WHO 3, Dean's List 3, Campus Court 3

MICHAEL ALESSANDRO
B.A. Political Science
Magna cum laude

MARTHA VIVIAN ANDREWS
B.A. Elementary Education
907 W. Howard
Dade City, Florida
Dean's List 2

STEPHEN CHARLES ARCHER
B.A. Sociology
15 Clark Avenue
Beverly, Mass. 01915
V. Pres. 2, Phi Theta Chi 2, 3, 4

BARBARA JEAN ARNOLD
B.A. Criminology
22500 Shelburne Road
Shaker Heights, Ohio 44122

JOHN C. ATTINELLO
Psychology
Box 368, RD 1
Belvidere, New Jersey 07828
IFC 3, 4, Phi Theta Chi 2, 3, 4, (Pres. 4), WHO'S WHO 3

CYNTHIA KONRAD BAKER
B.A. Elementary Education
Magna cum laude
11 Garfield Street
Garden City, New York
AWS 2, Floor Director 3, Homecoming Queen 3, Gamma Alpha 3, 4, Dean's List 2, 3, 4

PEGGY LEE BAUMAN
B.A. Psychology
Magna cum laude

WILLIAM F. BAUMERT
B.A. Business
127 Country Club Lane
Pelham, New York
Sigma Beta 2, 3, 4

JANE M. BELLISSIMO
B.A. Physical Education
Magna cum laude
24 Orchard Lane
Norwood, Massachusetts
Transfer from Green Mountain College
Oratorio 3, 4, Dean's List 3

GAIL MARIE BENAM
A.A. Secretarial Science
2948 N.W. 8th Avenue
Fort Lauderdale, Florida

JOHN L. BENNETT
B.A. Criminal Justice
Summa cum laude

VINCENT F. BIGGANE
B.A. Sociology
7 Royslton Street
Garden City, New York
Alpha Sigma Chi 1, 2, 3, 4, IFC 2, 3, 4

PATRICIA LYNN BININGER
B.A. French

JAMES JOSEPH BIONDI
B.A. Philosophy

JAMES LYNN BLAKE, JR.
B.A. Criminal Justice
Cum laude

DANIEL LEE BLESSING
B.A. Pre-Dental
203 W. Church
Dade City, Florida
Transfer from Faulkner State College
Residence Hall Staff 2, 3, 4

JERRY N. BLEVINS
B.A. Psychology

BRUCE WARD BOLAND
B.A. English
554 Ridgewood Avenue
Glen Ridge, New Jersey 07028
Kappa Alpha Sigma 2, 3, 4, (3 and 4 Member at Large)

BONNIE ROSE BOND
B.A. English
4714 29th Avenue South
Gulfport, Florida 33711
Transfer from: St. Petersburg Junior College
College Theater 4, Encounter 3, 4, Monarch 3, 4, Dean's List 3, 4

RICHARD PETER BONIFER
B.A. Business
2398 Mount Avenue
Oceanside, New York
Sigma Beta 2, 3, 4

RICHARD BORCHERS
Magna cum laude
20 Heritage Ct.
Hillsdale, N.J.
Circle K 1, Knights of Columbus 1, SGA 4, Monarch Business Manager 4, Dean's List 1, 2, 3, 4

JOHN FREDERICK BOWEN
B.A. Music Education
2432 Sunny Meadow Lane
Vienna, VA
College Choir 3, 4, Wind Ensemble 1, 2, 3, 4, Percussion Ensemble 3, 4, Oratorio Chorus 3, 4, MENC 3, 4, Dean's List 4

RICKY LEE BOYD
B.A. Physical Education

BEVERLY JEAN BOROUGH
B.A. Theater
Cum laude

JOSEPH EDWARD BOYLE
B.A. Political Science

PATRICK J. BRANNIGAN
B.A. Political Science
10 Curtis Court
Cornwall, N.Y. 12518
Alpha Sigma Chi 3, 4, Club '67 3, ICC 4, IFC 4, Tennis 1, 2, Dean's List 3

DAVID STEWART BRUNTON
B.A. Business Administration

ALFRED J. BUCHANAN, JR.
B.A. Political Science/Sociology
Cum laude
60 Grove Street
Garden City, N.Y. 11530
Alpha Sigma Chi 2, 3, 4, Dean's List 3, 4

MICHAEL JOHN BUCKLEY
B.A. Business Administration
43 Ft. Amherst Road
Glens Fall, N.Y.

IFC 3, 4, Sigma Beta 2, 3, 4

MICHEAL J. BULL
B.A. Political Science

BETHANY CANDACE BURGER
B.A. Elementary Ed./Special Ed.
Summa cum laude
Clara McDonald Olson Award
Rt. 3, Box 327
Dade City, Florida
Alpha Sigma 1, 2, 3, Homecoming Court 2, Homecoming Queen 4, Gamma Alpha 3, 4, (V. Pres.), Winter Weekend Candidate 2, Dean's List 1, 2, 3, 4

NORMAN BUSCIGLIO
B.A. Pre Dentistry
Magna cum laude
5209 E. Columbus Drive
Tampa, Florida
Dean's List 2, 3, 4

SHELIA MARIE BURNS
B.A. Art Education
47 Silver Lake Road
Staten Island, New York
College Theater 1, 2, 3, Drama Club 1, 2, Art Club 1, 2, 3, 4, Human Relations Org. 1, 2, 3, Karate 1, 2, 3, Riding Club 1, 2, 3

VINCENT MICHAEL BUTTIGLIERI
B.A. Physical Education
501 Central Avenue
Jersey City, New Jersey 07307
Floor Director 3, 4, Karate 2, 3, 4, Residence Hall Staff 3, 4, Sigma Lambda 1, 2, 3, 4, SGA 1, 2, Executive Board 3, 4, Assistant Trainer to the Athletic Department 3, 4

GEORGE EDWARD BYRNE
B.A. Political Science
39 High Street
West Orange, N.J. 07052
Basketball 1, 2, 3, 4, Phi Theta Chi 2, 3, 4

JOSEPH M. BYRNE
B.A. Art Education
11 Washington Avenue
Short Hills, New Jersey 07078
IFC 1, 2, 3, 4, Phi Theta Chi 1, 2, 3, 4, (V. Pres 4), SGA 1, Dean's List 4

THOMAS PATRICK BYRNE
B.A. Biology
39 High Street
West Orange, New Jersey 07052
Sigma Lambda 1, 2, 3, 4

JAMES JOSEPH CAHILL
B.A. Political Science
1600 Riverside Avenue
Bronx, New York
Basketball 1, 3, Christian Service 2, 3, Collegium Musicum 1, 2, Folk Group 1, 2, 3, Human Relations Organizations 1, 3, Knights of Columbus 1, Residence Hall Staff 2, Dean's List 1, 2

JOHN PETER CALICCHIO
B.A. Physical Education
58 Crestwood Avenue
Nutley, New Jersey 07110
Treasurer of Frosh and Soph. Class, Floor Director 3, 4, IFC 3, 4, (4, Athletic Chairman), Kappa Theta 3, 4, (4, Secretary), Monarch 1, 2, (1, Advertising Manager), Residence Hall Staff 3, 4, SGA 1, 2, Dean's List 1, 2, 3, 4, P.E. Concentrators Club 1, 2, 3, 4, (4, President)

GUILLERMO RAFAEL CANCIO BELLO
B.A. Physical Education/Spanish
Cum laude
Immaculada 3421
Santurce, Puerto Rico 00915
Basketball 2, 3, 4, Sigma Lambda 1, 2, 3, 4, Dean's List 3, 4

MARY ELIZABETH CEFALO
B.A. Elementary Education
12313 NE 11th Court
North Miami, Florida
Phi Tau Omega 1, 2, 3, 4, (2, Pledge Mistress), Dean's List 3, 4

PAMELA ANN CENSULLO
B.A. Sociology
187 Frederick Pl.
Bergenfield, New Jersey
Phi Tau Omega 4, Dean's List 4

GERALD EARL CHANEY
B.A. Physical Education

KARYN F. CHAO
B.A. Psychology/Sociology

FRANK CHRISTOPHER
B.A. Business Administration
63 Windsor Terrace
Yonkers, New York 10701
Sigma Beta 2, 3, 4, SGA 3, 4

JOSEPH P. CLIFFORD
B.A. Psychology

ROBERT JAMES CLINGEN
B.A. Art
7705 Sychmore Drive
Orland Park, Illinois
Kappa Theta 1, 2, 3, 4, Club Football 3

MICHAEL A. CICCONETTI
B.A. Political Science
1201 Dalton Drive
Painesville, Ohio 44077
Transferred from Lakeland Community College, Mentor, Ohio.
Karate 1, 2, 3, SGA 3, 4, Dean's List 2, 3, 4

KATHLEEN CLANCY
B.A. Sociology
836 Bailey Avenue
Elizabeth, New Jersey
Folk Group 1, Floor Director 4, Human Relations Org. 1, 2, 3, Residence Hall Staff 4, Dean's List 3, 4

BRIAN WILLIAM CODY
B.A. Sociology

ROBERT F. CONROY
B.A. Business Administration
1501 Bayshore Rd.
Villas, New Jersey 08251
Alpha Sigma Chi 2, 3, 4, (4, Sergeant at Arms)

GEORGE THOMAS COOPER
B.A. History
Magna cum laude

FRANKLIN A. COULTON
B.A. Sociology
33 Farragut Rd.
Old Bethpage, New York 11804
Phi Theta Chi 2, 3, 4, Dean's List 3, 4

BARBARA J. COWLEY
B.A. Sociology

MARY BETH CRAFTON
1361 NE 48 Court
Fort Lauderdale, Florida 3308
Golden Legend 1

NATHANIEL CRAWFORD, JR.
B.A. Sociology

MYRTLE E. CROUTHAMEL
B.A. Elementary Education

SCOTT PAUL CROWSON
B.A. Music Education
14181 111th Terr. North
Largo, Florida 33540
College Choir 1, 2, 3, 4, Collegium Musicum 2, 3, 4, Sigma Lambda 1, 2, 3, 4, Wind Ensemble 1, 2, 3, 4, Percussion Ensemble 2, 3, 4, Oratorio Chorus 1, 2, 3, 4, Music Educators 2, 3, 4, Music Educators National Conference 1, 2, 3, 4, MENC 1, 2, 3, 4, Stage Band 2, 3, 4

WILLIAM SEAN CUFF
B.A. History/Secondary Education
Alpha Sigma Chi 1, 2, 3, 4, (2, 3, Secretary), Floor Director 3, 4, IFC 2, 3, 4, (3, Sgt. at Arms, 4, V. Pres.), SGA 1, 2, Executive Board 4

WILLIAM H. DALTON
B.A. Business Administration
9 Winterset Rd.
Greenwich, CT 06830
Sigma Lambda 1, 2, 3, 4, (Treas. 3)

DENIS C. DAVEY
B.A. Sociology
250 Beach 134th
Rockway Beach, New York

LARRY MICHAEL DAY
B.A. Sociology
Summa cum laude

WILLIAM JOHN DEMETER
B.A. Biology
468 W. Mt. Pleasent Avenue
Charter Member of Phi Delta Omega 2, 3, 4, (Officer, 4)

WILLIAM CHARLES DECARME
B.A. Forestry
Summa cum laude

ELIZABETH SETON DEMPSEY
B.A. Elementary Education

DIANA LYNN DICKINSON
A.A. Secretarial Science
Pottersville Road
Gladstone, N.J. 07934
Delta Phi Delta 2, (2, Secretary), Dance Company 1, Tennis 2

ROBERT DILLON
B.A. Political Science
9713 So. Kenneth
Oak Lawn, Ill. 60453
Baseball 1, IFC 3, Phi Theta Chi 2, 3, 4, (Sgt. at Arms, 4), Club Football 4

JoANN B. DOLINSKI
B.A. Art
65 Chimney Ridge Drive
Convent Station, New Jersey 07961
Cheerleader 2, College Choir 1, 2, Folk Group 1, 2, Greek Goddess 1, International Club 4, Karate 1, 2, 3, 4, Panhellenic Council 3, Phi Tau Omega 2, 3, 4, (3, Treas.), St. Leo Dance 1, 2, Who's Who 4, Wind Ensemble 3, Winter Weekend Candidate 2

GREGORY RICHARD DEVLIN
B.A. Psychology

ROBERT KEVIN DONAGHY
B.A. Art

KAREN B. DRAGNA
B.A. Psychology
1332 S.W. 85 Avenue
Miami, Florida
Delta Phi Delta 2, 3, 4, Dean's List 2, 4

DAVID E. DUMONT
B.A. Business Administration
50 Ferry St.
Hudson, New Hampshire
Transfer from Daniel Webster Jr. College
Circle K 3, 4, College Musicum 4, SGA 3, 4, Dean's List 2, 3, 4

JOSEPH A. DUPREE
B.A. History
Summa cum laude
1319 N. Old York R.D.
Abington, PA 19001
Knights of Columbus 1, 2

DUNCAN SIDNEY THOMAS III
B.A. Business
Rt. 4, Box 229F
Zephyrhills, Fla. 33599
Transfer from Tampa University
Dean's List 3, 4, Club Football 3, 4

WILLIAM J. FANNING
B.A. Political Science
Harris Lane
Cornwall, New York 12518
Alpha Sigma Chi 3, 4, Golf 1, IFC 3, Gun Club 4, Dean's List 3

JAN ELIZABETH FARNSWORTH
B.A. Physical Education
Box 441
Belboa Heights, Canal Zone
Transfer from North Florida Junior College

MARGARET F. FAY
B.A. History
9 Gregory St.
Danbury, Conn.
College Choir 1, Dean's List 3

LAURINE C. FELDMETH
B.A. Elementary Education
126 Normanor Drive
Syracuse, New York 13207
Transfer from Onondaga Community College
AWS 4, College Choir 2, 3, 4, Dean's List 3

JAMES P. FINAMORE
B.A. Sociology-Dance
S-4267 Camp Road
Hamburg, New York 14075
Transfer from Hilbert College
College Theater 1, 2, 3, Drama Club 2, 3, Human Relations Org. 2, Inter Frat. Council 4, St. Leo College Dance Co. 2, 3, 4, Sigma Lambda 2, 3, 4, Dean's List 2, 3

COLLEEN FITZGERALD
Secretarial Science A.A.
6815 Mentone Street
Coral Gables, Florida 33146
Riding Club 1, St. Leo College Dance Co. 1, Tennis 2, Winter Weekend Candidate 2, Dean's List 1

THOMAS E. FOCAZIO
B.A. Biology

MYLES E. FOLEY

B.A. Sociology
MARY ELLEN FOX
B.A. Art
49 Hillcrest Street
Staten Island, New York 10308
College Theater 2, 3, St. Leo Dance Co. 3, Dean's List 2, 3, 4, Art Club 1, 2, 3, 4

GARY ROBERT FRANCO
B.A. Business
53 Poplar Street
Ridgefield Park, N.J. 07660
Basketball 2, Folk Group 4, Sigma Lambda (Honorary Member), Dean's List 3

BARBARA JEAN FINKENSTADT
B.A. English Education
Magna cum laude
5 Hawkins Avenue
East Norwalk, Connecticut 06855
AWS 1, 2, 3, 4, (4, Treas.), V. Pres. 2, Head Resident 4, Gamma Alpha 2, 3, 4, Residence Hall Staff 4, SGA 3, 4, WHO'S WHO 4, Dean's List 1, 2, 3, 4

JANICE E. GALE
B.A. Sociology
8 Club Street
Montclair, N.J. 07042
AWS 4, (4, Court Judge), Delta Phi Delta 2, 3, 4, (3, V. Pres.), Greek Goddess 4, Panhellenic Council 3, SGA 4, (4, Secretary), Dean's List 3, 4

GLENN THOMAS GEOGHEGAN
B.A. Business Administration
Magna cum laude

ANTHONY J. GERBINO
B.A. Business
1 Koster Blvd.
Edison, New Jersey 08817
IFC 2, 3, Phi Theta Chi 4, (Treas. 4)

TIMOTHY A. GLEASON
B.A. Political Science
Abbot Marion Bowman Activity Award
243-14-132 Road
Rosedale, N.Y. 11422
Kappa Theta 2, 3, 4, (V. Pres. 3, Pres. 4), Campus Court 2, 3, 4, (President 3, 4), IFC 2, 3, 4, Student Senate 1, 2, 3

MICHAEL DURWOOD GRAHAM
B.A. Criminal Justice
Magna cum laude

MARIE ANN GREGG
B.A. Dance
Cum laude
2801-64th Street N.
St. Petersburg, Florida 33710
College Choir 1, College Theater 2, Collegium Musicum 1, Folk Group 1, St. Leo Dance 2, 3, 4, Dean's List 2, 3, 4, Oratorio Chorus 1

THERESA FRANCES GROPPO
B.A. Sociology
18 Cherry Street
Winsted, Connecticut
Transfer from Northwestern Connecticut Community College

ELEANOR KATHERINE GRUDZINSKI
B.A. Elementary Education/Special Ed.
Magna cum laude
552 Blackburn Street
Englewood, Florida 33533
Transferred from St. Joseph's College, Brooklyn, New York
Alpha Sigma 3, 4, (4 Treas.), AWS 4, Gamma Alpha 3, 4, Panhellenic Council 3, 4, Dean's List 3, 4

REE JOSEPH GUARRIELLO
B.A. Physical Education
9 Terry Road, Northport Bay Estates
Northport Long Island, New York 11768
Sigma Lambda 1, 2, 3, 4, Physical Educators Concentrator's Club 2, 3, 4

ALBERT ABEL GUIBERT
B.A. Business Administration

BEVERLY ELAINE MIDDLEBROOK HALL
B.A. Psychology
Alpha Sigma 3, 4

FRANCIS JOSEPH HARRISON
B.A. Criminology

DENNIS JOHN HAYES
B.A. Political Science
Magna cum laude
John I. Leonard Award
1041 Saxon Court
Spring Hill, Florida 33512
College Theater 1, IFC 4, Kappa Alpha Sigma 2, 3, 4, SGA 2, 3, 4, WHO'S WHO 3, Dean's List 1, 2, 4, SGA President 4

ANNE C. HAYES
A.A. Secretarial Science
20 Sylvia Street
Glen Head, New York 11545
Dean's List 1

DOROTHY LINGLE HAUBER
B.A. Elementary Education
Magna cum laude

CHARLES F. HENDERSON
B.A. Business Administration
23 N. Ward Avenue
Rumson, New Jersey 07760
Phi Delta Omega 3, 4, (3, Treas.), Rescue Squad 1, 2, Club '67

JOHN PATRICK HENDERSON, JR.
B.A. Business Administration
Summa cum laude
712 Ruth Street
Avon Park, Fla. 33825

JEFFREY JONATHAN HERGAN
B.A. Social Work

FRANK G. HONULIK
B.A. Psychology
16 Weaver Street
Greenwich, Conn. 06830
Baseball 2, IFC 2, 3, 4, Phi Theta Chi 1, 2, 3, 4, Residence Hall Staff

WAYNE THOMAS HOLLERAN
B.A. Political Science
Cum laude

DENNIS WAYNE HORVATH
B.A. Biology
Rt. 9, Box 1848
Brooksville, Florida
Transfer from: Middlesex County College

DOLORES THERESA HUGHES
B.A. Humanities/Philosophy
Magna cum laude
293 Concord Drive
River Edge, New Jersey 07661
AWS 1, 2, 3, 4, Drama Club 2, 3, Human Relations Org. 1, 2, 3, St. Leo College Dance Co. 2, 3, 4, Dean's List 1, 2, 3, 4

E. LINDA JARDON
B.A. Spanish
158 Garden St.
Pawtucket, R.I. 02860
Phi Tau Omega 1, 2, 3, 4

WILLIAM WOODLAND JOHNSON
B.A. Philosophy

MARY MARLENE JONES
B.A. Elementary Education

VICTORIA ANN ELIZABETH KARAN
B.A. Business Administration
Summa cum laude

JOHN SCOTT KANTLEHNER
B.A. Psychology
3050 NE 41st Street
Ft. Lauderdale, Florida 33308
Transfer from: St. Joseph College of Florida

JOSEPH NEIL KEENE
B.A. Physical Education
Route 1, Box 48
Grand Ridge, Fla. 32442
Transfer from: Florida State
Basketball 4

ANNE MARIA KEMEZIS
B.A. Sociology
301 Harrington Avenue
Closter, New Jersey
AWS 4, (4, Court Judge), Delta Phi Delta 3, 4, 1st Runner-up for Greek Goddess 3, Kappa Alpha Sigma Sweetheart 3, Panhellenic Council 3, (3, Parliamentarian), Dean's List 2, 3, 4

PETER JAMES KENNEDY
B.A. Business
4206 Tallwood Dr.
Greensboro, North Carolina
Kappa Alpha Sigma 1, 2, 3, 4

JAMES DONALD KILEY
B.A. Philosophy
Magna cum laude
88 New Street
Greenwich, Conn.
Basketball 1, 2, 3, 4, Knights of Columbus 1, 2, 3, 4, Dean's List 1, 2, 3, 4, Basketball — Academic All-American 2nd Team, Outstanding College Athlete of America

LINDA JUNE KIRBY
B.A. Elementary Education/Psychology
Magna cum laude
River Road
Dade City, Florida

GREGORY KLEIN
B.A. Business Administration
5215 44th Ave. North
St. Petersburg, Florida
Transfer from: St. Petersburg, J.C.
Baseball 1, 2, 3, 4, Dean's List 3, 4

JAMES A. KNAPP
B.A. Business Administration

JAMES SIDNEY KNIGHT
B.A. Sociology
1834 Landwood Street
Jacksonville, Florida
Circle K 1, 2, 3, 4, (1, Board of Directors, 2, V. Pres., 3, Pres., 4, District Committee Chairman), Golden Legend 1, (1, Sport's Editor), SGA 3, 4

LESTER D. KRAFT
B.A. Art Education
Cum laude

ALLISON WHITTON LAMPE
B.A. Math
Magna cum laude
101 Gredney Street
Nyack, New York 10960
Gamma Alpha 4, Dean's List 1, 2, 3, 4

WENDY ANNE LAMPHIER
B.A. Psychology
11114 N. 21st St.
Tampa, Florida 33612
Transfer from: College of Orlando

FRANK EDWARD LAWRENCE II
B.A. Elementary Education/Special Education

ROSANNE LEANDRI
B.A. Elementary Education
1798 Long Bow Lane
Clearwater, Florida 33516
Delta Phi Delta 3, 4, (3, 4, Treasurer, 4 Best Sister), Greek Goddess Court 3, Dean's List 3, 4

ANGEL RICHARD LEBRON
7504 Coarsey Drive
Tampa, Florida 33604
Sigma Lambda 1, 2, 3, 4, Physical Education Major's Club 2, 3, 4

KEVIN P. LEDDY
B.A. History
36 Bennington Road
Hivingston, New Jersey

LYNN LESSARD
B.A. Sociology
Magna cum laude

RICHARD P. LIBRIZZI
B.A. Elementary Education

PAUL PETER HELMEN LEHNER
B.A. Business Administration

MICHAEL ANTHONY LIGUORI
B.A. Psychology
943 Marlinton Ct.
San Jose, California
Karate 1, 2, Knights of Columbus 3, (3, Treas.), Rescue Squad 2, 3, Security 3

RAINER LILIENTHAL
B.A. Business

ROBERT JOSEPH LISKY
B.A. Political Science
15 Walnut Street
Murray Hill, New Jersey 07974
Baseball 1, Club Football 3, 4

MICHEAL LITTMANN
B.A. Sociology

RICHARD M. LONGI
B.A. Political Science

ARTHUR LOYE
B.A. Sociology
532 B. 131st
Belle Harbor, New York

STEPHEN MARTIN LYNCH
B.A. Business Administration
2142 Holly Lane
Cinnaminson, New Jersey
Circle K 1, 2, (1, V. Pres., 2, Treas.), Karate 1, Rescue Squad 2

MICHAEL LUKOWIAK
B.S. Art

TERRENCE C. MADDEN
B.S. Sociology

ROY K. MAGRAS
B.S. Business
26 Honduras
St. Thomas, Virgin Islands
Dean's List 1, 2, 3, 4

PATRICK T. MAGUIRE
B.A. English
Magna cum laude

ANN E. MALONE
B.A. Sociology
304 E. Euclid St.
Valley Stream, New York 11580
Class Secretary 3, Delta Phi Delta 2, Officer 3, 4, Greek Goddess Runner-Up 4, Panhellenic Officer 4, SGA 1, Volleyball Intramurals 1, Dean's List 3, 4

ELIZABETH ANN MARKFORD
B.A. History/Sociology
Cum laude
1155 Cranbrook Ct.
Springhill, Florida 33512
Delta Phi Delta 2, 3, 4, Economics Club 1, Dean's List 2, 3, 4

DENNIS J. MARLIN
B.A. Psychology
P.O. Box 263
Wantagh, New York
Phi Theta Chi 1, 2, 4, Officer 3, Dean's List 4

GREGORY E. MASI
B.A. English Education
10410 Democracy Lane
Potomac, Maryland 20854
Class Officer 2, Inter-Fraternity Council 1, 2, 3, 4, Monarch 2, 3, 4, Residence Hall Staff 3, 4, Sigma Lambda 1, V. Pres. 2, Parliamentarian 3, President 4, SGA 1, 2, 3, 4, Dean's List 4, Campus Court 2, Outstanding Senator 3, Academic Council 1, Chairman 2, 3, SGA Social Committee 2, 3, National Entertainment Conference Delegate 2, 3, Oratorio Chorus 3, 4, Gun Club 4

SHEILA PATRICIA McCARTHY
B.A. Physical Education
11010 Lockwood Drive
Silver Spring, Md. 20901
AWS 2, Club '67 1, 2, 3, 4, Panhellenic Council 2, Officer 3, 4, SGA 1, 2, Executive Board 4, Dean's List 3, 4, Phi Tau Omega 2, 3, 4, Pres. of Pledge Class

TERRENCE PETER McCARTHY
B.A. Business
Summa cum laude

VERONICA ROSE McCLUSKEY
B.A. Sociology
Magna cum laude

MATTHEW F. McCONNELL
B.A. Business Administration

THOMAS FRANCIS McDEVITT
B.A. Sociology
580 General Scott Rd.
Wayne, PA 19087
Sigma Beta 2, 3, 4

JOANNE MARIE McENTEE
B.A. Social Work
Cum laude
17 Adams Street
Garden City, N.Y. 11530

DENNIS R. McGEEHAN
1019 Saxon Ct.
Spring Hill, Florida 33512
Circle K 1, 2

WILLIAM JOSEPH McGOLDRICK
B.A. Education (Biology)

SUSAN BRUCE McKEE
B.A. Sociology
24 Pierreport Avenue
Potsdam, New York

LEROY J. McNALLY
B.A. History
603 Marshall Drive
Pt. Pleasant, New Jersey 08742
Kappa Alpha Sigma 3, 4

TERRENCE CAMPBELL McNAMARA
B.A. Psychology

ROBERT JAMES McQUATTERS JR.
B.A. Physical Education
146 Rockland Dr.
North Syracuse, New York
Basketball 1, 2

MARGARET THERESE MERKEL
B.A. Sociology
602 S. Dryden Place
Arlington Heights, Illinois
Sr. Class Pres., Floor Director 4, Phi Tau Omega 1, 2, 3, 4, SGA Executive Board 4

ERNEST JOHN MESEROLE
B.A. Business

KEVIN METSH
B.A. Business
771 Glouchester St.
Boca Raton, FL
Alpha Sigma Chi 2, 3, 4, Club '67 1, 2, 3, 4, College Theatre 2, Computer Club 2, Economics Club 1, 2, 3, 4, Dean's List 1

EDNA MAE MOBLEY
B.A. Elementary Education
Magna cum laude

CAROL MARIE MOLNAR
B.A. Spanish Education
Cum laude
Rt. 2, Box 102
Dade City, FL 33525
Circle K 2, 3, 4, C.C.D. Teacher 3, Sr. Class Sec., SGA 3

JAMES H. MONTGOMERY
B.A. Biology

BETTYE J. MORGAN
B.A. Elementary Education
Cum laude

ALICE C. MORIARTY
B.A. Elementary Education

ELIZABETH ANN MOURAT
B.A. Psychology
Cum laude
6400 Brookside Drive
Chevy Chase, MD 20015
Riding Club 4, Dean's List 3, 4, Boy's Village Counselor 3

STEPHEN MOURAT, JR.
B.A. Pre-Med

SAL JAMES MUCARIO
B.A. Business
371 Meisel Avenue
Springfield, New Jersey 07081
Alpha Sigma Chi 1, 2, Treas. 3, President 4, Inter-Fraternity Council 1, 2, 3, 4, SGA 1, 2

JAMES PATRICK MULLIGAN
B.A. Business Administration
4162 Hadleigh Rd.
University Heights, Ohio 44118
Alpha Sigma Chi 1, 2, 3, Vice Pres. 4, Class Treasurer 3, 4, Club '67 3, 4, Inter-Fraternity Council 3, 4, Dean's List 3, 4, Mad Hatter 3, 4

RALPH C. MUMPOWER III
B.A. Psychology
Magna cum laude

JAMES F. MURPHY JR.
B.A. Sociology
556 N. Windsor Avenue
Brightwaters, New York 11718
Monarch 3

VIRGINIA C. MURPHY
B.A. English/Theatre
Magna cum laude
1012 North Ocean Blvd.
Pompano Beach, FL 33062
AWS Judge 4, College Theatre 1, 2, 3, 4, Encounter Editor 4, Honor Society Parliamentarian 3, 4, Publications Board Sec.-Treas. 4, Dean's List 2, 3, 4, Phi Tau Omega 1, 2, 3, 4, R.A. 4

KENNETH G. NELSON
B.A. Sociology

GERALD WILSON NEWTON
B.A. Physical Education

NANCY ELLEN NICHOLS
B.A. Elementary Education/Special Ed.
250 - 36 41st Dr.
Little Neck, New York 11363
Delta Phi Delta 2, Dean's List 2, 3, 4

JOHN PETER NICOLETTE
B.A. Art
6308 E. Valley Green Rd.
Flourtown, PA 19031
Club '67 1, 2, 3, 4, Sigma Lambda 2, 3, 4, SGA 1, 2, Dean's List 3, 4

RITA KAYE NORTON
B.A. Social Work
P.O. Box 326
Earlville, Ill. 60518

PETER A. NOVY, JR.
B.A. Business Administration
Summa cum laude
1300 Sunset Drive
Mandan, N.D. 58554
Circle K 3, Dean's List 3, 4

RICHARD FRANCIS OBERC
B.A. Education
Cum laude

JULIA MARY OBERG
B.A. Psychology
Magna cum laude
1202 Pierce St., Apt. B-1
Lakewood, Colorado 80215
Alpha Sigma 1, 2, 3, 4, Pres. Honor Society 3, 4, Dean's List 1, 2, 3, 4

CHRISTOPHER PAUL O'BRIEN
B.A. Sociology
292 Northern Blvd.
St. James, New York 11780
Club '67 1, 2, 3, 4, Inter-Frat. Council 2, Sigma Lambda 1, 2, 3, 4, SGA 1, 2, 3, Soccer 2, Football 3

F. CURRAN O'KEEFE
B.A. History
1420 Third Ave.
New York City, N.Y. 10021
Karate 2

DAVID A. OLSEN
B.A. English
Cum laude
914 N.E. 193rd
Portland, Oregon
College Choir 4, Collegium Musicum 4, Pres. Folk Group 4, Golden Legend 4, Liturgical Committee 4, Wind Ensemble 4, Dean's List 4, Men's Judicial Board 4

CARLOS G. ORCHARD
B.A. Business
55 Chestnut Ave.
Larchmont, New York 10538
Sigma Beta 1, 2, 3, Sgt. of Arms 4

ROBERT PADALA
B.A. Sociology

JOHN E. PALERMO
B.A. Sociology

MICHAEL PAUL PASQUALE
B.A. Biology/Education
1155 Deal Rd.
Wayside, New Jersey 07712
Freshman Class Officer

GEORGE J. PATERSON
B.A. Business Administration
3 Mallard St.
Hazlet, N.J. 07730

LYN COLEMAN PEREZ
B.A. Theatre
Cum laude

JAMES RAYMOND PERKINS
B.A. Business Administration
1907 26th Ave.
Vero Beach, FL 32960
Baseball 1, 2, 3, 4

WILLIAM M. PETERSON
B.A. Math
Magna cum laude

DEBORAH ANNE PETRACCA
B.A. Elementary Education

MICHAEL RICHARD PETRESKY
B.A. Elementary Education/Special Ed.
3943 Wieks Ave.
Seaford, N.Y. 11784
Inter Club Council 2, 3, Inter-Fraternity Council 4, Phi Delta Omega Vice President 2, 3, President 4, Dean's List 4

ANTHONY MICHAEL PIUNNO, JR.
B.A. Political Science
Magna cum laude
2585 South Taylor
Cleveland Heights, Ohio 44118
Knights of Columbus 4, SGA 4, Dean's List 3, 4, Mad Hatter 3, 4, Campus Court Judge 3, 4

FRANK RICHARD PLAYFORD
B.A. Physical Education

DEXTER ALLEN POND
B.A. Business Administration
Summa cum laude

ROBERT ALLEN POTE
B.A. Special Education
Singingwood Rd.
Norwalk, Conn. 06850
Capt. Football 3, 4, Alpha Sigma Chi 1

JOHN M. PROCTOR
B.A. Physical Education

MICHAEL F. PURPURA
B.A. Physical Education
2641 Wilson Ave.
Bellmore, N.Y. 11710
Club Football 3, Inter-Fraternity Council 2, 3, Athletic Director 4, Kappa Theta 1, 2, 3, 4, SGA 2, 3, Dean's List 3

JOHN MARTIN RAZIONALE
B.A. English
59 Askins Place
New Rochelle, N.Y. 10801
Club Football 4, Encounter 4, Dean's List 2

JOE MICHAEL RICCI
B.A. Physical Education
Magna cum laude

J. DOUGLAS ROBINSON
B.A. Sociology

RONALD RAYMOND RUDOLPH
B.A. English
2016 East Madison
South Bend, Ind.
Lt. Governor Circle K 1, 2, 3, Human Relations Organization 1, Karate 1, Luturgical Committee 1, 2, Rescue Squad 2, 3, Riding Club 2, 3, SGA 1, 2, 3, Dean's List 4

MINELLY RUIZ
A.A. Secretarial Science
Cum laude
P.O. Box 545 Frederiksted
St. Croix, Virgin Islands 00840
Encounter 1, International Club 1, 2, Dean's List 1, 2

ROBERT M. RYAN
1923 Dolphin Dr.
Belleair Bluffs, FL 33540
Sigma Beta 1, 2, 3, 4, Officer 2, 3

CLAUDETTE MATTE SAMSON
B.A. Elementary Education
129 Estates Ave.
Brooksville, FL.

MICHAEL FRANCIS SANTORO
B.A. Physical Education

GEORGE ROBERT SCHAAL, JR.
B.A. Physical Education
346 St. Cloud Ave.
West Orange, New Jersey
Gold 1, 2

JOAN ALICE SCHMIDT
4812 Woodland Way
Annandale, Va. 22003
College Choir 3, 4

CYNTHIA MARIE SECHRIST
B.A. Criminology
Summa cum laude
34 Donald Place
Waldwick, New Jersey
AWS 1, 2, Floor Director 4, Religious Education 3, 4, Resident Hall Staff 4, Who's Who 4, Dean's List 3, 4, Hot Line 4

DAVID WILLIAM SECHRIST
B.A. Physical Education
Summa cum laude
1826 Fairview Ave.
Easton, Pa. 18042
Head Resident 4, Residence Hall Staff 4, Who's Who 4, Dean's List 3, 4

DANIEL KEVIN SETTLES
B.A. Business
3124 Winchell
Kalamazoo, Michigan 49008
Alpha Sigma Chi 1

RITA LYNN SILVESTRO
B.A. Sociology
Country Club Drive
Inverness, FL 32650
College Choir 3, College Theatre 3, Collegium Musicum 3, Delta Phi Delta 2, Chaplain 3, President 4, Folk Group 1, Liturgical Committee 3, Panhellenic Council 4, SGA 1, 2, 3, 4, (Sec. 2, 3), Saint Leo Singers 3, 4, Oratorio Chorus 2, 3, 4, Outstanding Sophomore 2, Outstanding Committee Chairman 2, Sigma Lambda Sweetheart Candidate 4, Women's Advisory Board 2, 3

ANNE E. SKORUPSKI
B.A. Art, Cum laude
5770 Estero Blvd.
Ft. Myers Beach, FL 33931
Dean's List 2, 3, 4

LAWRENCE McKEE SMITH
B.A. Business
204 Clopper Ave.
Greensburg, PA 15601
Alpha Sigma Chi 3, 4, Golf 1, 2, 3, 4

SISSY SOBOL
B.A. Psychology

NICHOLAS JOSEPH SOUTHARD
B.A. Business
2009 Moore Dr.
Dade City, FL
Freshman Class Officer, Computer Club 1, 2, Inter-Club Council 3, Karate 3, Phi Delta Omega 2, 4, Sec. 1, President 3, Club Football 3, 4

ANTHONY SPARACIO, JR.
B.A. Education
Maple and Spruce Sts.
Rosenhayn, New Jersey
College Theatre 1, 2, Sigma Lambda 1, 2, 3, 4, SGA 2

MARJORIE ANNE STANWOOD
B.A. Psychology
42 Autumn Lane
Matawan, N.J. 07747
AWS Judge 4

MICHAEL ANDREW STEM
B.A. Biology
626 Poinsettia
Belleair, FL 33516
Inter-Fraternity Council 2, 3, 4, Sigma Beta 1, 2, 3, 4

TIMOTHY R. STEWART
B.A. Physical Education

LISA B. STRYKER
B.A. Sociology

RICHARD EARL SUAREZ
B.A. Political Science
10907 N. Rome Ave.
Tampa, FL 33612
Karate 3, 4, SGA 3, Men's Judicial Board 3, 4

EDWARD JOSEPH TAMMANY IV
B.A. Physical Education
67 Richmond Dr.
Old Greenwich, Conn.
Baseball 1, 2, 3, Christian Service 1, Inter-Fraternity Council 4, Sigma Lambda 3, 4

JOHN JOSEPH TARABOCCHIA
B.A. History
Magna cum laude
102 East Ave.
Freeport, L.I. New York 11520
Inter-Fraternity Council 4, Phi Delta Omega 2, Officer 3, 4, SGA 4, Dean's List 2, 3, 4

ALTON RICHARD TEELE
B.A. Business

DANIEL J. TILKA
B.A. Psychology

L. NAPIER TOUCHSTONE
B.A. Business

MARIANNE CHRISTINE TORREGGIANI
B.A. English/Education
469 Park Ave.
Yonkers, N.Y. 10703
AWS 2, Cheerleader 1, Panhellenic Council 2, Dean's List 2, 3, Phi Tau Omega 1, 2, 3, 4, (Sec. 2)

CATHERINE LOUISE TRICE
B.A. Special Education

DENISE JOANNE TROST
B.A. Chemistry/Math
Summa cum laude
Clara McDonald Olson Award
5721 Denver St. N.E.
St. Petersburg, FL 33703
Honor Society 3, 4, Dean's List 1, 2, 3, 4, Tutoring 1, 2, 3, 4, Chemistry Lab Assistant 1, 2, 3, 4

E. MARTIN TRUCHON
B.A. Mathematics
46 Suffolk Ave.
Pawtucket, Rhode Island 02861
Inter-Fraternity Council 2, V. Pres. 3, Secretary 4, Sigma Beta 1, 2, 3, President 4, Dean's List 3, 4

BERNICE G. TURNER
B.A. Elementary and Special Education
P.O. Box 242
Coleman, Florida 33521

TEDDY DIAL TURNER
B.A. Political Science
912 Pineview Ave.
Clearwater, Fla. 33516
College Theatre 2, 3, 4

JOSEPH ROBERT VAUGHAN
B.A. Business Administration
100 Moeller Street
Binghamton, New York

RONALD GRAYSON VICK
B.A. Physical Education
Cum laude

JEANETTE M. VIGGIANI
B.A. Physical Education
37 3rd St.
Pequannock, New Jersey 07440
Association of Women Students 3, Basketball 2, 3, 4, Women's Athletic Club Secretary 3, Golden Legend 3, AWS Court Judge 3

KENNETH VINDENI
B.A. Biology
16 Woodland Court
Pompton Plains, New Jersey 07444
Inter-Frat. Council 3, Sigma Lambda 2, 3, 4

CLAUDIA GAYE WALDREP
B.A. Music Education
Cum laude
308 Kathleen Street
Pittsburgh, Penn. 15211
AWS 1, V. Pres. 3, Pres. 4, V. Pres. Senior Class, College Theatre 1, 3, 4, Delta Phi Delta Honorary Sister 4, Floor Director 3, 4, SGA Executive Board 4, Who's Who 4, Dean's List, Pres. of AWS Court 3, Judge Campus Court 3, V. Pres. M.E.N.C. 3, Member M.E.N.C. 4, Gamma Alpha Honor Society — Charter Member 3, 4, Student Advisory Committee 4, Outstanding SGA Senator Award 4, SGA Senator 4

MARY C. WALKER
B.A. Physical Education
Cum laude
33 DeLancey Drive
Geneva, New York 14456
AWS Judge 3, 4, St. Leo College Dance Co. 2, SGA 1, 2, 3, 4

WESLEY K. WARD, JR.
B.A. Physical Education
602 W. Church Ave.
Dade City, Florida 33525

ROBERT A. WEAR
B.A. Psychology
Cum laude
Rt. 3, Box 80B
Brooksville, Florida
Dean's List

LINDORA SUSAN VEIGEL
B.A. Art, Cum laude
12077 East Mexico Ave.
Aurora, Colorado 80012
College Theatre 2, Greek Goddess 2, Panhellenic Committee 2, 3, Dean's List, Phi Tau Omega 1, 2, 3, Officer (Corresponding Secretary 2)

JAMES EDWARD WILHELMSON
B.A. History
Cum laude
1690 Metropolitan Ave.
Bronx, New York 10462

RICHARD FRANKLIN WITTE
B.A. History

GLORIA WONG
A.A. Secretarial Science
Summa cum laude
P.O. Box N1411
Nassau, Bahamas
Karate 2, Dean's List

CHARLES REYNOLDS WOOTERS, JR.
B.A. Physical Education
2 Oak Bluff Ave.
Larchmont, New York 10538
Pres. of Sophomore Class, Inter Frat Council 1, 2, Treas. 3, V. Pres. 4, Inter Club Council 1, Publications Board 1, Sigma Lambda 1, 2, 3, 4, SGA 1, SGA Executive Board 2, Varsity Soccer 2, 3, Club Football 4

ELOISE L. WRIGHT
B.A. Elementary Education

PAUL ANDREW ZEDEK
B.A. Philosophy/Sociology
Summa cum laude

DAVID BRUNTON
B.A. Business Administration
27 Mitchell St.
Norwich, New York 13815

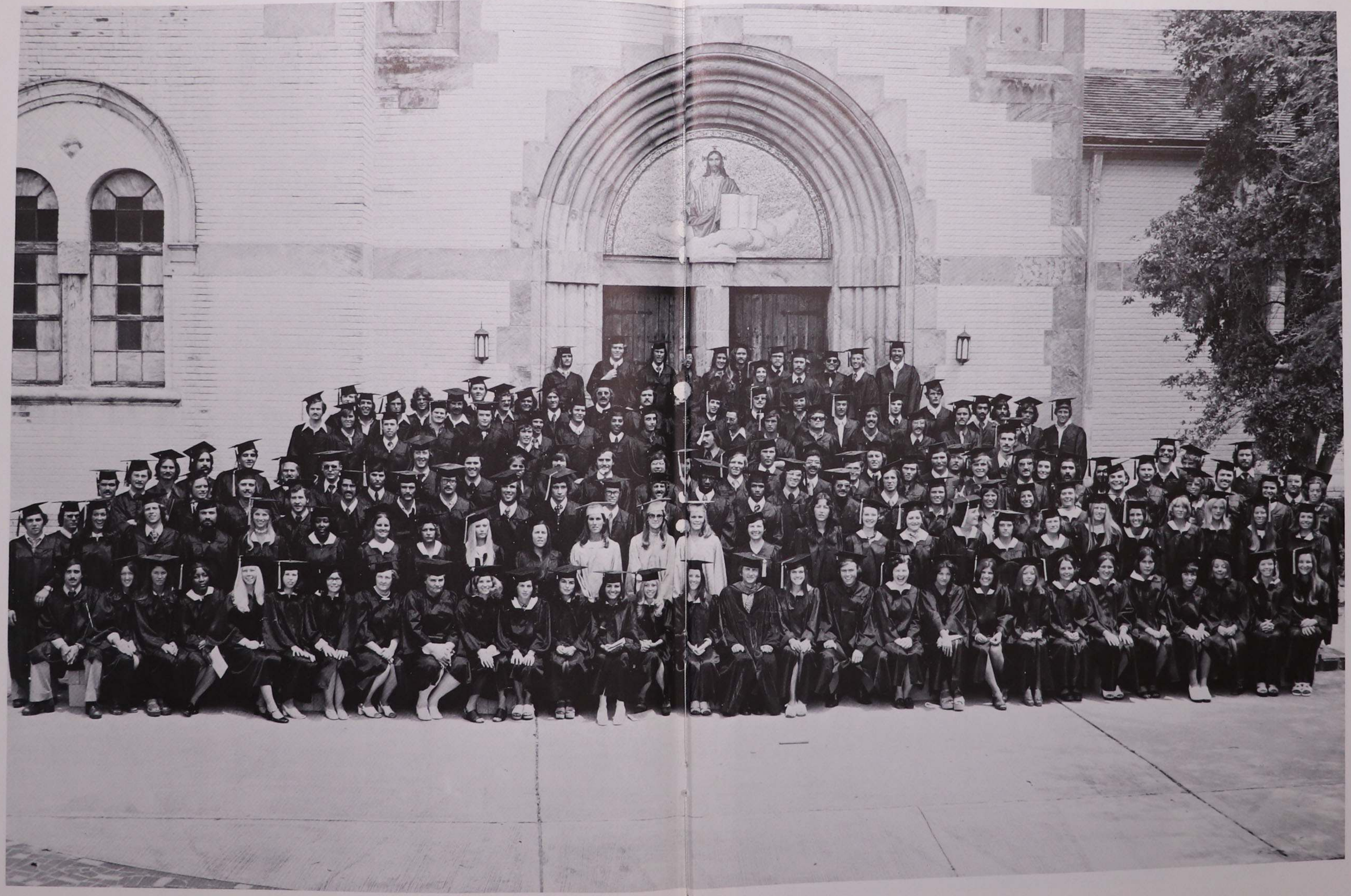

Graduation

Honorary Degrees

His Eminence Luis Cardinal Aponte Martinez
Archbishop of San Juan, Puerto Rico
Doctor of Laws, Honoris causa

The Honorable Chesterfield Harvey Smith
President, American Bar Association
Doctor of Humane Letters, honoris causa

Awards

CLARA McDONALD OLSON
SCHOLARSHIP AWARD

Bethany Candace Burger
Denise Joanne Trost

ABBOT MARION BOWMAN
ACTIVITIES AWARD

Timothy A. Gleason

JOHN I. LEONARD
GENERAL EXCELLENCE AWARD

Dennis J. Hayes

We started our college education by standing in lines and waiting for registration and obtaining the small computer card to be admitted to class. It is only appropriate, therefore, that we end our college education by standing in line to get our world admit slip — the diploma that we have worked to receive for four years.

The work of four years is culminated by a week's activities during which there is very little work or studying but a lot of celebrating. But the big day, Sunday, April 28, 1974, is the day for 268 Saint Leo Students as they receive that small piece of paper signifying the completion of the four years' work.

One usually would expect the graduating seniors to be excited throughout the entire day, but for some the most exciting, stimulating part of the ceremonies is at the foot of the stairs leading up to the stage. It is at that point that one realizes that it is all over . . . that he, or she, is a college graduate and that he will be departing from the academic world to become another worker in the labor force.

But at the same time one realizes that he is just beginning; it is a commencement of a new life style. For the last sixteen years he has been a student and now he is to be a person responsible for his income and job.

After the ceremony there is the maddening rush outside for the final good-byes, the pictures and the small talk. One does not want to prolong it, but realizes that it is inevitable . . . the good-byes and well wishes of friends you will probably never see or hear from again.

We can only look back to the four years that we have spent here and remember the good parties and the friends who are more like brothers and sisters.

Throughout the years let us remember Saint Leo and the knowledge we have learned from faculty, staff and friends. May we all come back someday and have a reunion!

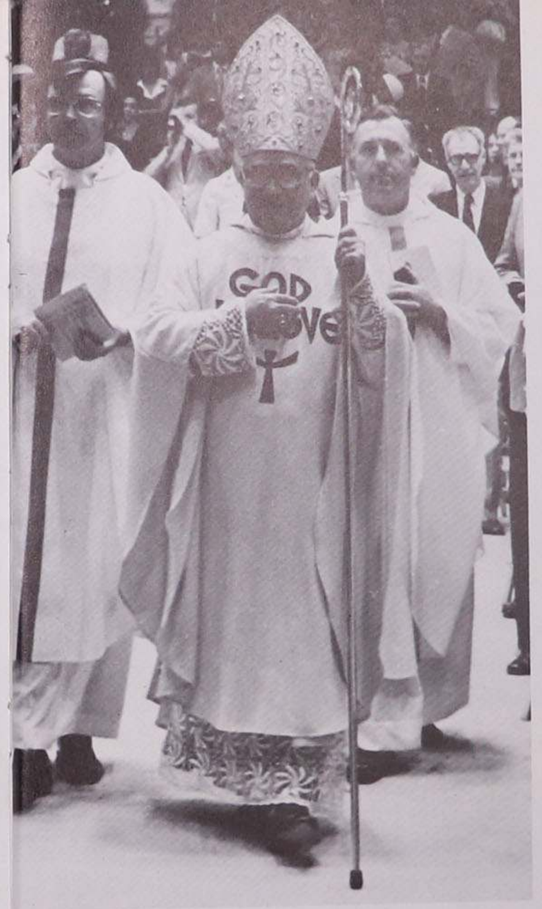

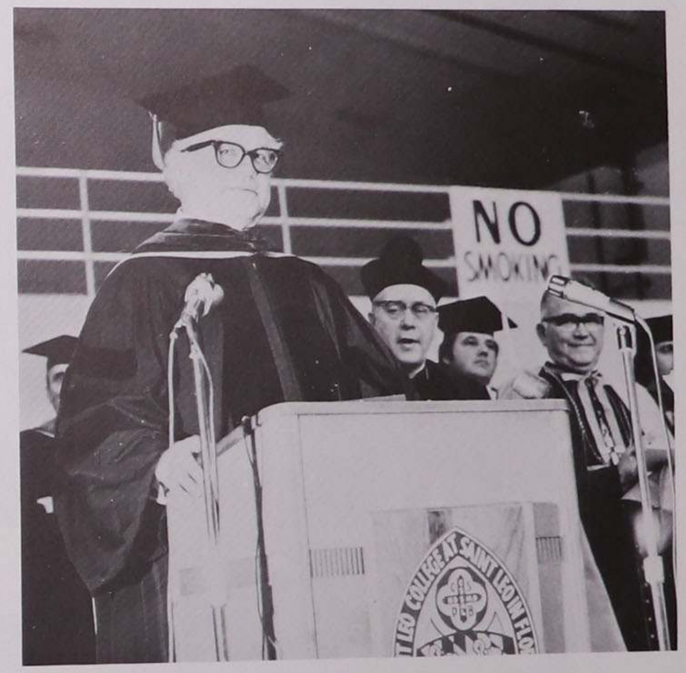

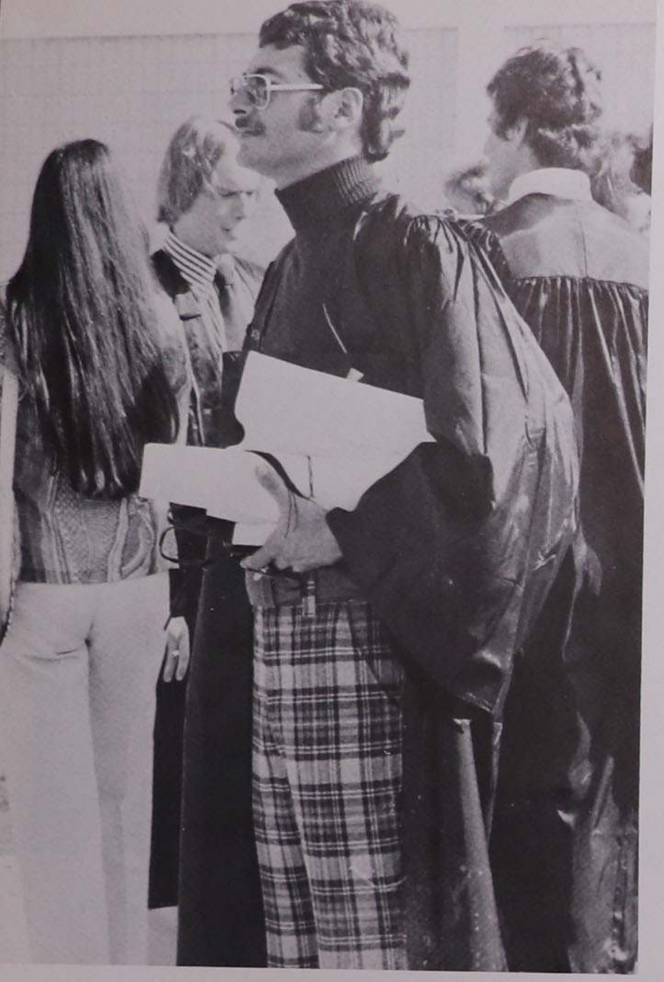

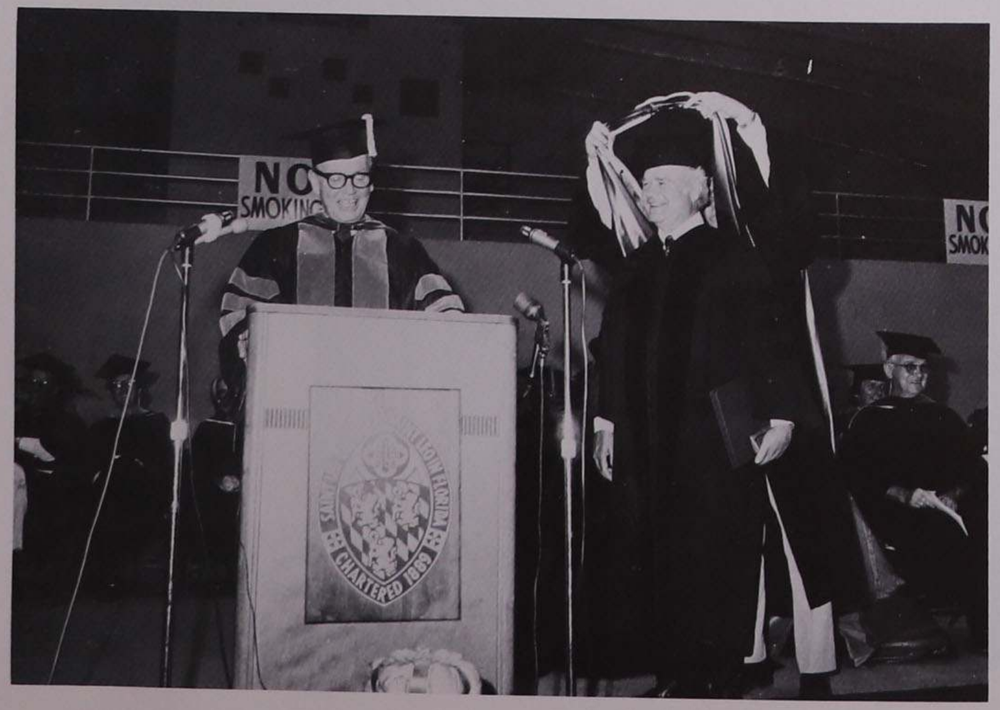
NO
SMOKING
CHARTERED 1963

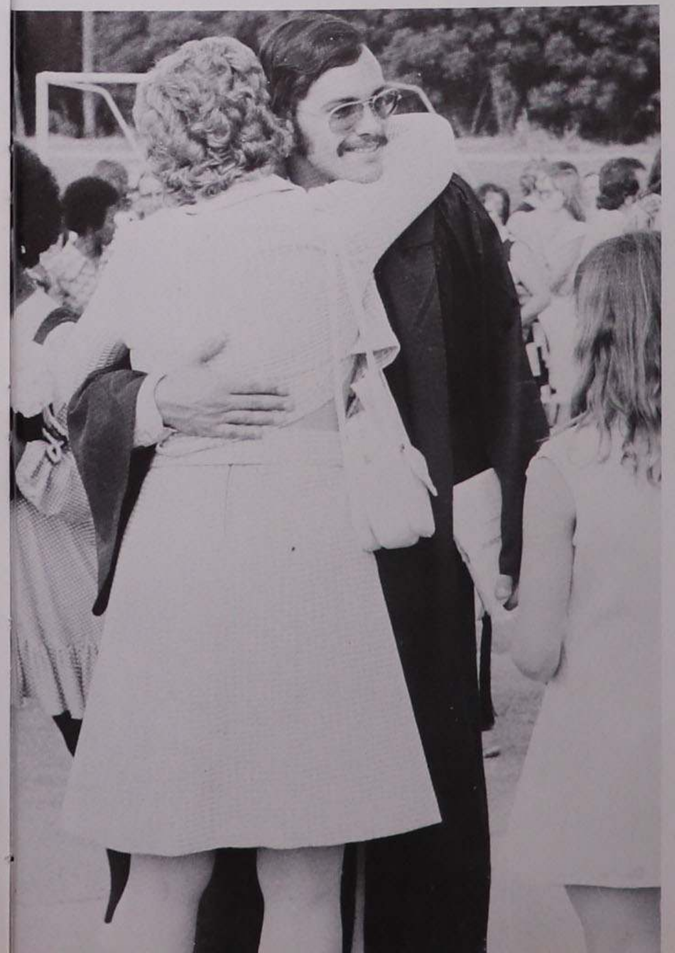

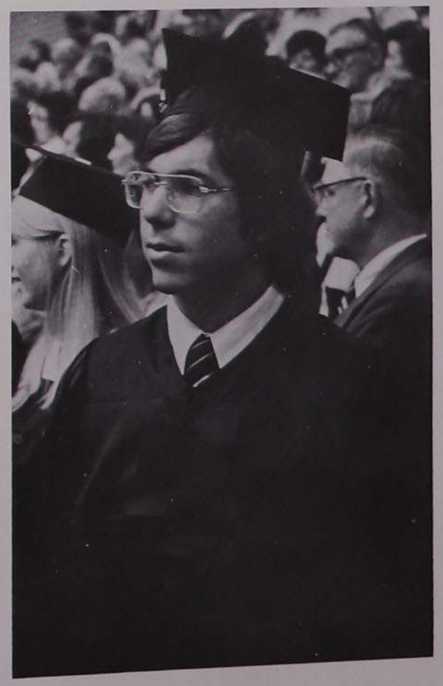

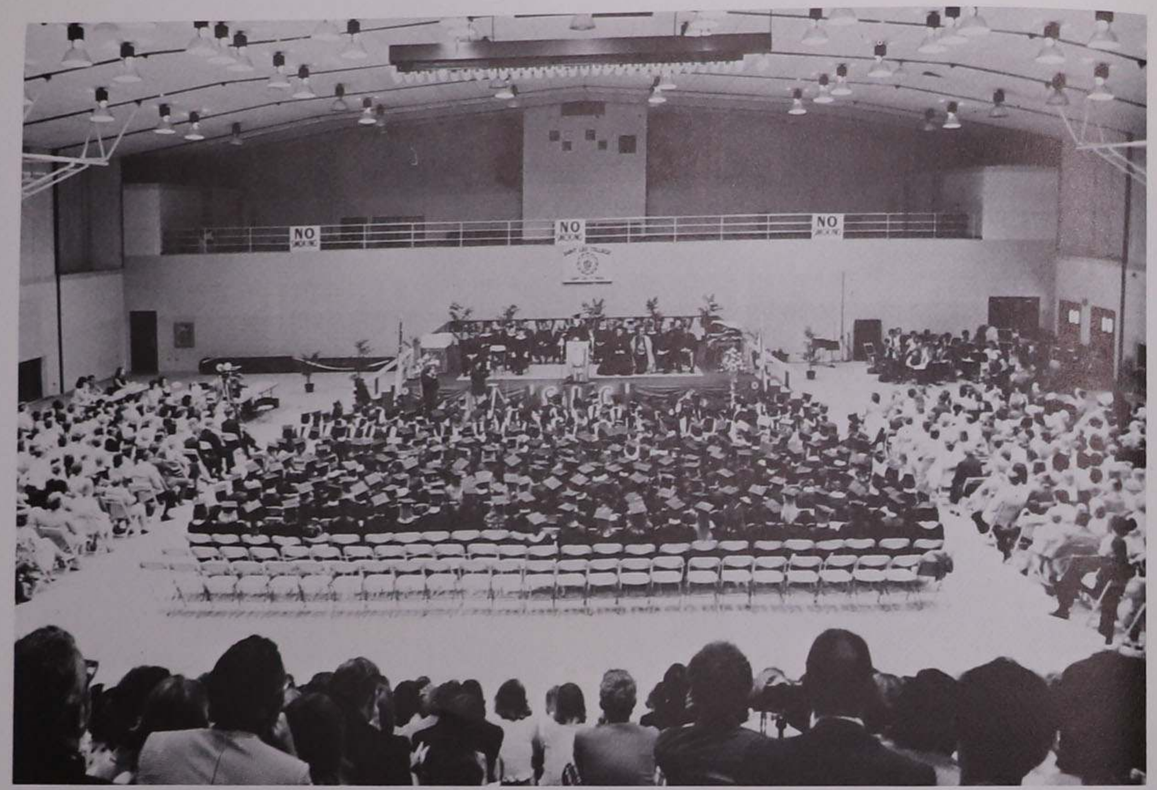

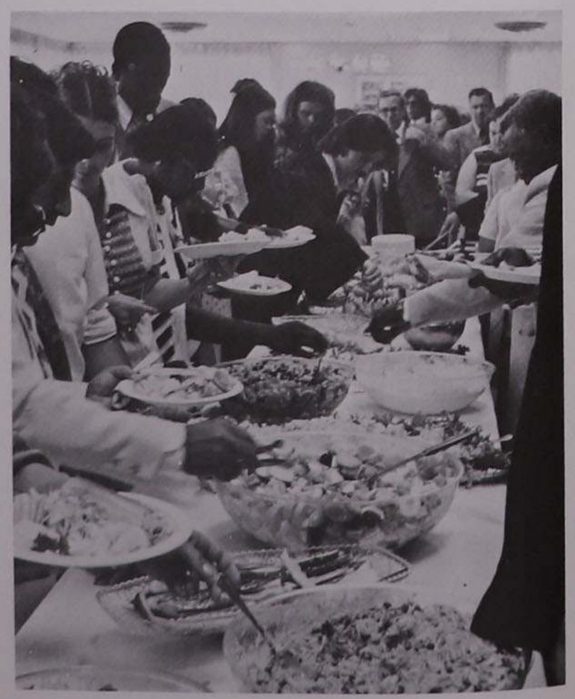

AFTERWORD

As we sit here among the softening sounds of the crickets on this last of many, many long nights; many happy, but saddening thoughts run through our minds. This past year has been a very busy and tension-filled one, but the preparing of the 1974 Golden Legend is one event that we will always remember.

We would like to thank everyone involved in the preparation of our book.

The entire Golden Legend staff for always being there and caring enough about St. Leo College to put together this pictorial history.

The photographers for their wonderful pictures and their needed help.

The Finance Office for handling our financial affairs so beautifully.

The Publication Board for its willingness to help in all our endeavours.

To Flip for putting up with our grievances.

Ron Binns, the best publisher going, for his assistance.

Mr. and Mrs. Mitchell Wiseman for their photography services and eternal friendship.

And finally to Mrs. Libby Tesar for being by our side through the thick and thin. To you goes our greatest appreciation.

Our greatest thanks goes to you, the students, for presenting the need for this yearbook. It has been an experience that we'll never forget and we hope that you enjoy it as much as we have enjoyed preparing it for you.

Mike Garrity co-editors Al Love

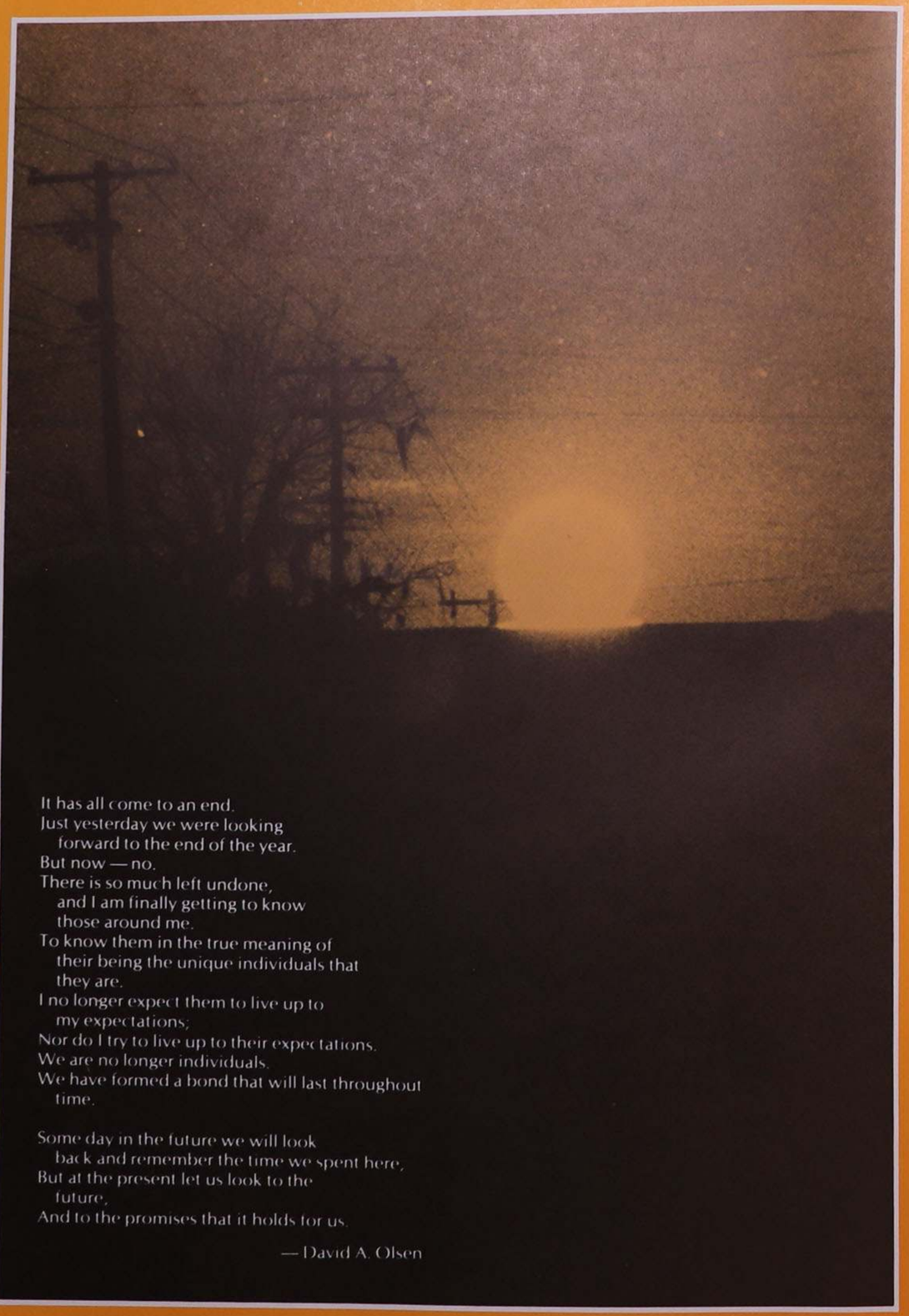

It has all come to an end.
Just yesterday we were looking
forward to the end of the year.
But now — no.
There is so much left undone,
and I am finally getting to know
those around me.
To know them in the true meaning of
their being the unique individuals that
they are.
I no longer expect them to live up to
my expectations;
Nor do I try to live up to their expectations.
We are no longer individuals.
We have formed a bond that will last throughout
time.

Some day in the future we will look
back and remember the time we spent here,
But at the present let us look to the
future,
And to the promises that it holds for us.

— David A. Olsen

YEARBOOKS
ypc
BY TAYLOR